THESE ARE THE DAYS

1994

HIGH SCHOOL LIBRARY

These are the Days

of 1994

The Class

SENIORS

SENIORS

HOMECOMING

HOMECOMING
PRESENTED BY
THE CLASS
OF 1994

CLASS
OF
1997

STOP

Queen Megan and King Dan

1993

JUNIOR PROM

King Steve and Queen Stacey

Court: Ryan Atchison, Scott Farnham, Steve Martin, Joel Silva, Steve Shepard, Stacey Jordan, Karli Connors, Jennifer Epperly, Teresa McCarthy, Beverly Triconi

JUNIOR PROM

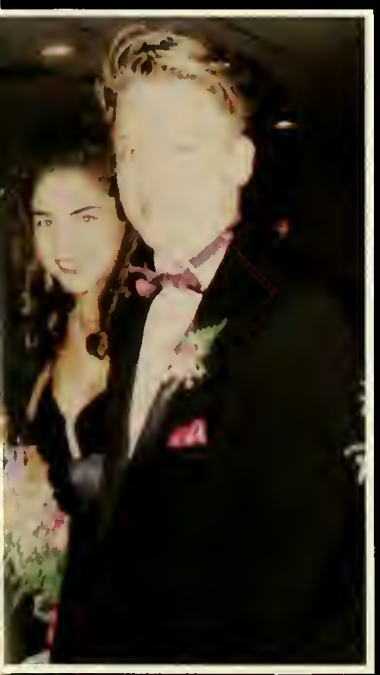

JUNIORS

JUNIORS

SOPHOMORES

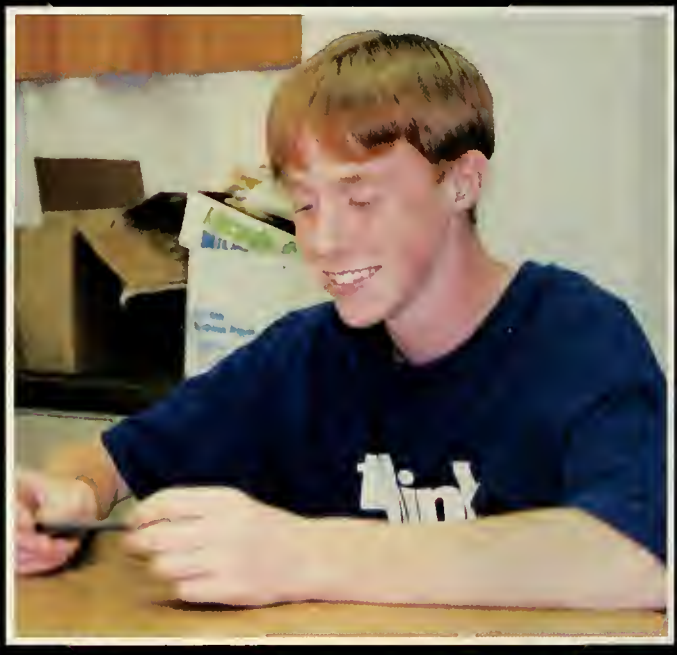

SOPHOMORES

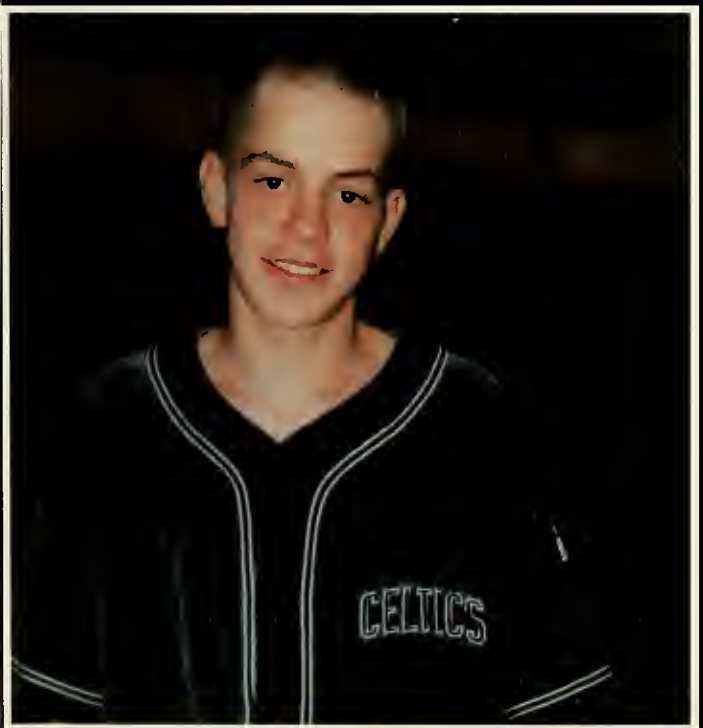

FRESHMEN

FRESHMEN

SENIORS

FACULTY

FACULTY

School Committee

Front Row: Loretta Ring, Chairman John Leonard. Back Row: Brenda Dias, James Hardy, Superintendent Gordon Mitchell, Ernest Martin, Linda Simpson, Secretary Katherine Martinelli.

Gordon W. Mitchell
Superintendent

Kathryn Levine
Director of Pupil Personnel Services

Richard J. Achin
Administrative Assistant to the Superintendent

FACULTY

Judith A. Riordan
Principal

Directors
Daniel Lasdow, Music
Al Smith, Athletics

Coordinators
Ronald Abate, Science; Leanna Russell, Mathematics; Barbara Gillespie, Student Activities; Patrick Cronin, English; George McCabe, Social Studies

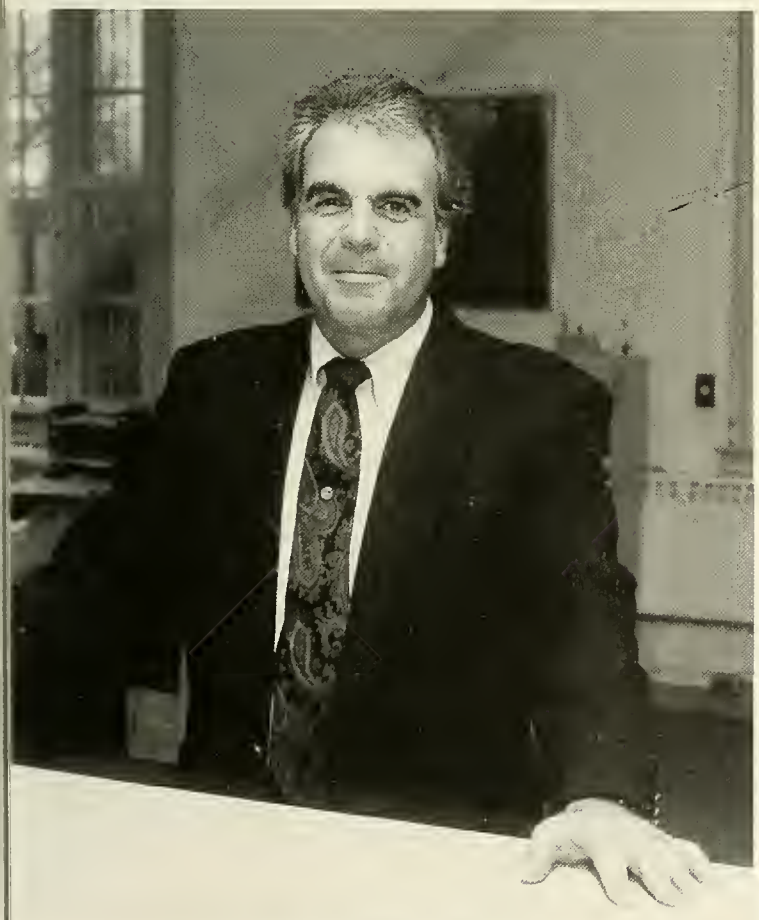

George F. Kelly
Assistant Principal

Elizabeth Hutchins
Health Coordinator

FACULTY

Claire Howard

Albert Kjellerstedt

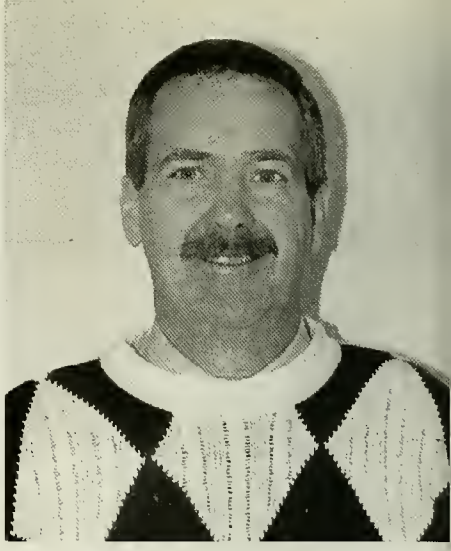

Vernon Post

Helen Backstrom
Guidance Secretary

Guidance Department
Vernon Post, Claire Howard and Al Kjellerstedt

Virginia O'Kelly
Special Education

Sherley Phillips
Special Education

FACULTY

Kevin Blute
Tech Ed

Jack Condon
Tech Ed

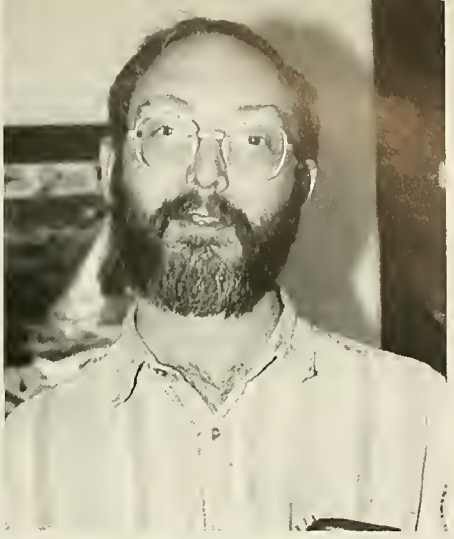

David Harper
Tech Ed

Applied Technology Departments
Nick Paone, Michael Dunphy, Nancy Miller, Spencer Bernstein, Jack Condon, Kevin Blute, Dave Harper

Nancy Miller
ALPS

Anthony Coe
Project Rise

Harry Ferrell-Locke
Business

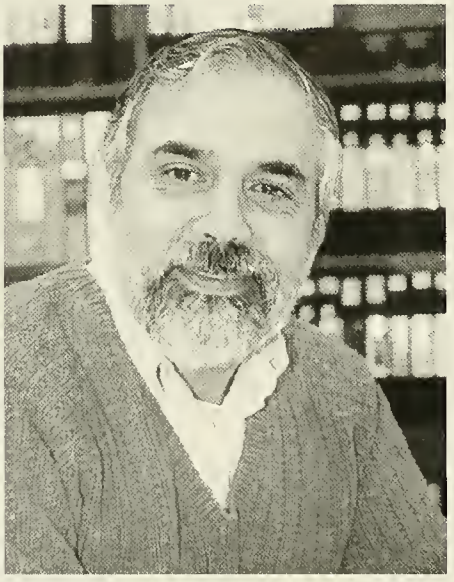

Nicholas Paone
Multi Media

FACULTY

Barbara Gillespie
French

Patricia Lovett
Spanish

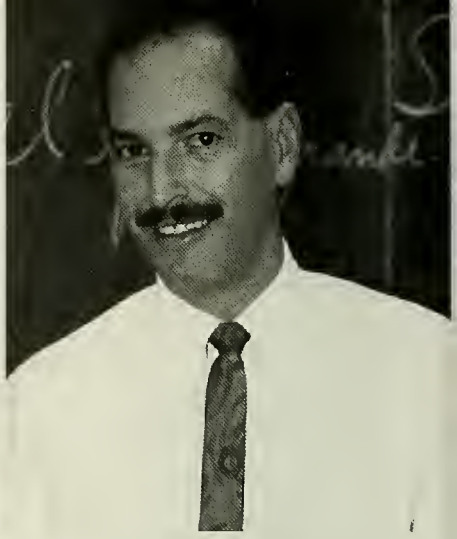

Edmundo Macedo
Spanish

Anne Hynes
Librarian

Humanities Departments
Patricia Lovett, Daniel Lasdow, Edmundo Macedo, Sharyn Bell, Barbara Gillespie, Judith Weyand

Sharyn Bell
Music

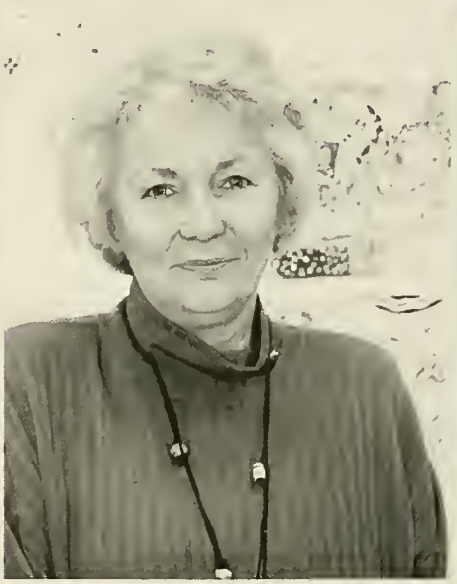

Judith Weyand
Art

Daniel Lasdow
Music

FACULTY

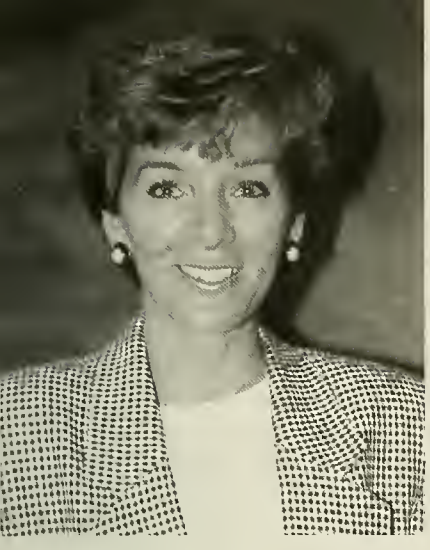

Eileen Bent

Michael Dunphy

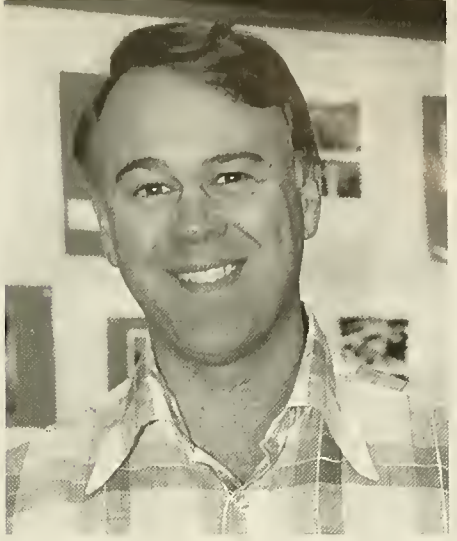

Richard Meier

Mathematics Department
Front Row: Dick Meier, Bill Moore, Mike Dunphy Back Row: Barbara Nelson, Leanna Russell, Kirk Marshall, Eileen Bent, Denise Robertson

William Moore

Barbara Nelson

Denise Robertson

Leanna Russell
Curriculum Coordinator

FACULTY

Ron Abate
Curriculum Coordinator

Spencer Berstein

Margarita Crowell

William Parsons

Science Department
Front Row: Fred Cushing, Rita Crowell, John Young Back Row: Bill Parsons, Spencer Bernstein, Ron Abate

Fred Cushing

John Young

Helen Cox

Patrick Cronin
Curriculum Coordinator

Susan Crowley

FACULTY

English Department
Christina Mason, Sue Crowley, Kris Nash, Claire Kirkcaldy, Pat Cronin, Helen Cox (not pictured: Mike Dunphy)

Michael Dunphy

Claire Kirkcaldy

Christina Mason

Kristine Nash

FACULTY

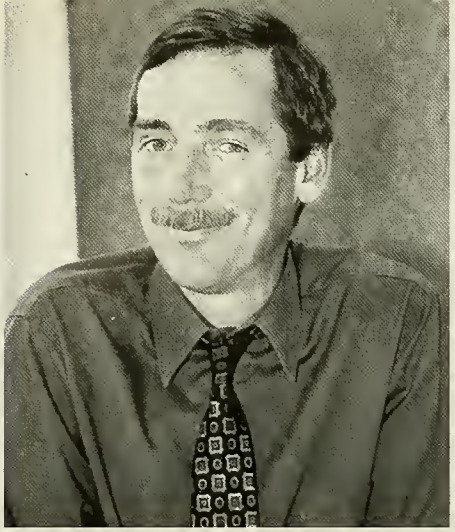

Michael Dunphy

Arthur Illsley

George McCabe
Curriculum Coordinator

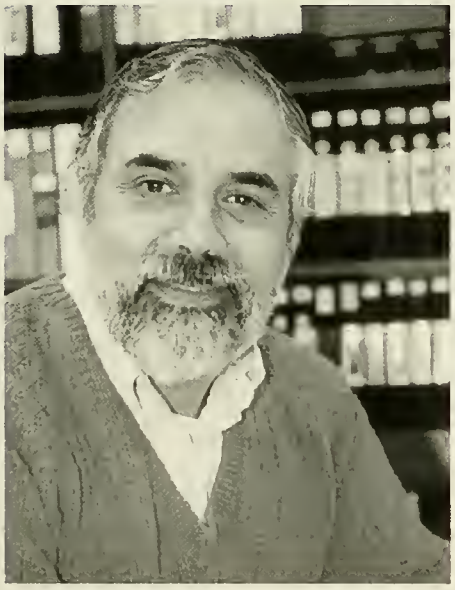

Nicholas Paone

Social Studies Department
Front Row: Dan Parks, Bill Smith, Mike Dunphy Back Row: Arthur Illsley, Rui Santos, George McCabe, Nick Paone (not pictured: Al Smith)

Rui Santos

Allen Smith

William Smith

Judith Kraemer

Ronald St. George

FACULTY

Physical Education Department
Judy Kraemer, Ron St. George

Patricia Urban
School Nurse

Jeanne Durante
Special Ed Aide

Sylvia Slater
Special Ed Aide

FACULTY

Suzanne Dawson
Teachers' Aide

Curt Shipee
Special Needs Aide

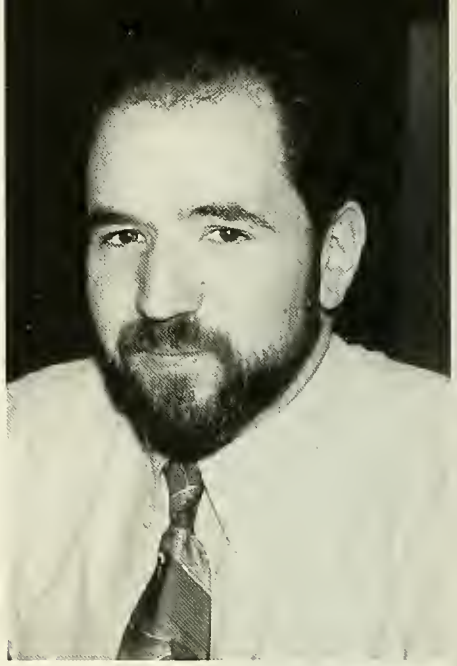

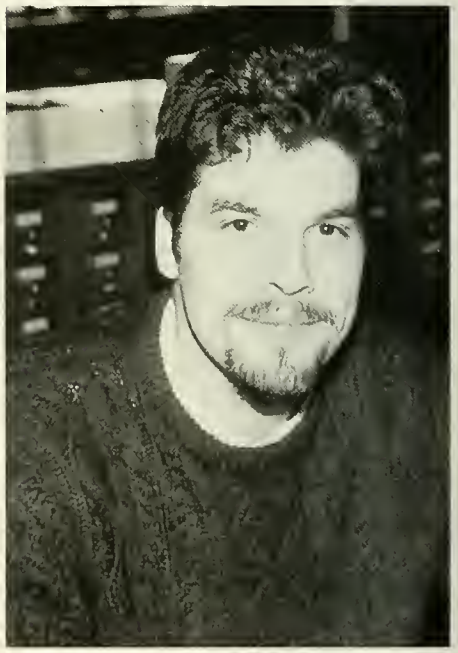

Student Teachers
Kirk Marshall-Mathematics
Daniel Parks-Social Studies
Jayson Qua-Social Studies
Laurie Rosenfield-Social Studies
Kim Tanguay-Social Studies

SECRETARIES

Dottie Frost
Principal's Secretary

Gayle Kelm
Main Office Secretary

Barbara Putt
Main Office Secretary

Judy Bina
Central Office Secretary

Anne Kaiser
Central Office Secretary

Mary Ellen Parris
Central Office Secretary

Janet Perkins
Central Office Secretary

SUPPORT STAFF

Cafeteria Staff
Lorna Corbett, Kay Mormino, Chris Frost, Sheila Healey, Irene Andrews.

Jackie Edwards
Secretary

Skip Amadea — Head Custodian

Kay Mormimo — Cafeteria Manager

Custodians
Paul Ward, Bill D'Agostino, Jim Figgins, Skip Amadea, Al Smith

John Robak
Maintenance

SPORTS

GIRLS CROSS COUNTRY

VARSITY Front Row: Liz Corbeil, Nancy Fopiano, Stacey Jordan, Nicole Weise, Eileen Dennehy; Back Row: Claudia Maldonado, Jennifer Lynch, Nicole O'Brien, Marissa Misiaszek, Lindsey Peix, Margaret-Mary Conklin, Beth Farnham, Lisa DiFalco, Coach Dors

This year the Girls Cross Country Team was competitive despite the many injuries that plagued the team. The Vikings took the top three places to beat Norton. They were also able to defeat Medfield in a close meet. Captain Stacey Jordan made the All Star Team again and placed in the All League Meet — coming in ninth place.

BOYS CROSS COUNTRY

ARSITY Front Row: Steve Shepard, Bob Ewell. Back Row: Coach Dors, Greg Conklin, hn McCarthy, Ryan Richard, David Voss, Brian Ferrell-Locke.

oach Dors along with co-captains Bob Ewell and Steve Sheppard led the 1993 Boys Cross ountry team to a very successful 5-1 league record. The team started with only six members. hat they lacked in size, they more than made up for in ability and strength.

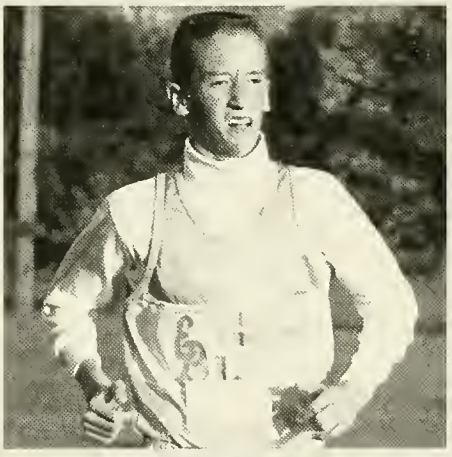

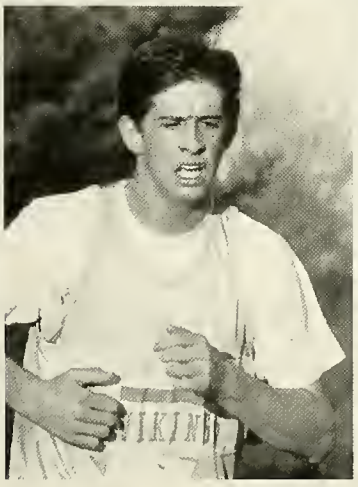

FIELD HOCKEY

VARSITY Front Row: Betsy Piver, Rebecca Goode, Jen Mondeau, Terry McCarthy, Laurie Ventola, Kathy Cox, Casey Baird; Back Row: Melissa Turner, Jill Spagone, Nichole Kingman, Jessica D'Agostino, Nicole Tilden, Andrea Dodge, Erin Resendes, Allison Snow, Kelly LaValle, Colleen Cull, Coach Roberts.

The 1993 season was a great improvement over last year. The Vikings were led by tri-captains Jen Mondeau, Laurie Ventola and Terri McCarthy all of whom had great seasons. The new staff of Coach Roberts, Coach Spagone and mascot Jessica Roberts also helped the team. Although there were many injuries along the way, almost qualifying for the tournament made it a great season.

FIELD HOCKEY

Front Row: Lea Nylen, Jenny Anania, Amanda Cruz, Jill
tsley, Jody Thompson, Erika Geyer. Back Row: Janine Cush-
, Beth Cushing, Rachael Nolan, Santina Turowski, Julie
rris, Erica Heroux, Erin Murray, Jen Wise. Not Pictured:
ah Sanos, Julie Heroux, Siobhan Moylan, Nicole Morgan.

FOOTBALL

Front Row: Mike Tucker, Kevin Tully, Mark Lemon, Adam Abrams, Greg D'Errico, Jason Smith, Steve Martin, J
Silva, Peter Killion, Dave Eaton, Tim Wasik, Kurt Tom; 2nd Row: Ryan Beltramini, Bill Tardie, Erik Cobbett, Ry
Mac Donald, Geoff Simmons, Pat Kingman, Jason Payton, Mike Young, Brian Haddad, Ryan Atchison; 3rd Ro
Chris Payton, Jason O'Kelly, Paul Procida, Peter Kelm, Todd Martin, Justin McKinney, Roger Hill, Mike Killi
Matt Keegan; 4th Row: John McLaughlin, Brian Dee, Chris Gill, B.J.Donahue, Pat Robinson, Chris Hill, Kevin Cas
Kevin Connolly; 5th Row: Coach Fernandes, Joe Kenn, Coach St.George, Coach Cushing, Coach Graham

The 1993 season was outstanding. With great plays from all, including the captains Joel Silva, Greg D'Erico, Steve Martin and Jay Smith. The Vikings went to the Super Bowl with an unbelievable record of 8-1-1. This season was the third time in four years the E.B. Vikings went to the Super Bowl.

FOOTBALL

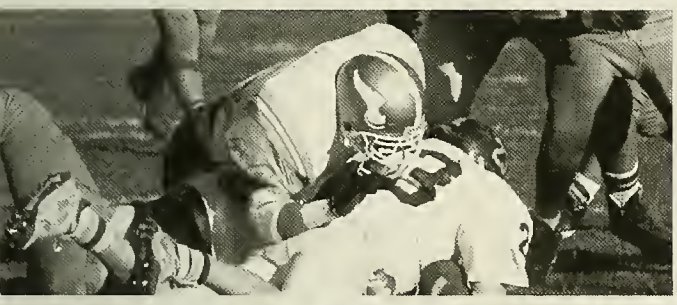

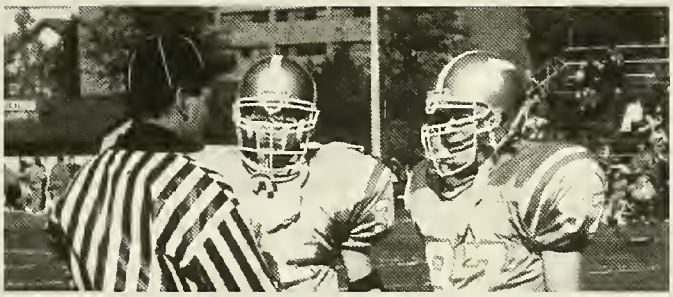

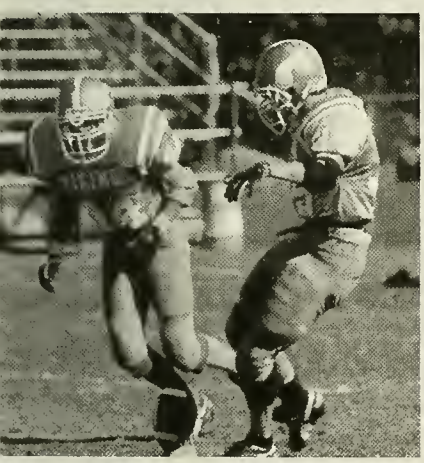

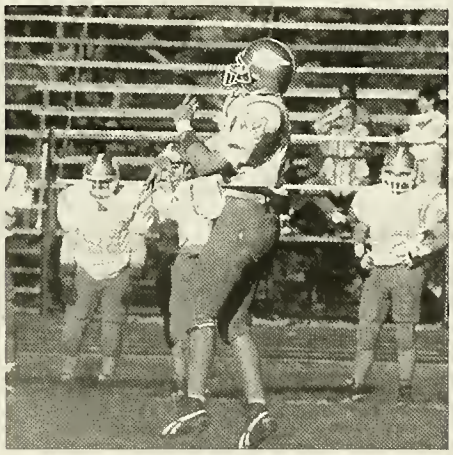

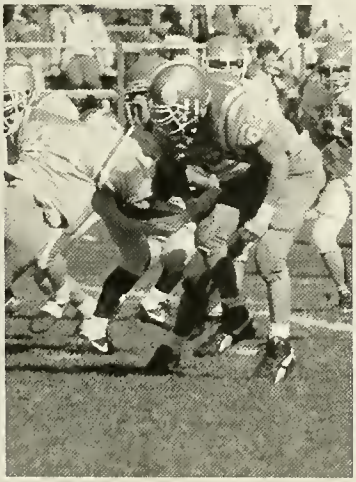

VARSITY Front Row: Alysha Siciliano, Allyson Burley, Desiree Damigella, Melissa Libby Sue Davison; 2nd Row: Amanda Anderson, Luciana Reed, Nikol D'Agostino, Kyla Johnson Back Row: Tara Childers, Liz Roppolo, Charlene White, Kim Volner, Rene Gerrior.

This year the cheerleaders cheered the Vikings on well. With tri-captains Allyson Burley, Desiree Damigella and Melissa Libby — they proved that the Viking cheerleaders are # 1. All the girls made our homecoming weekend the best ever. Also they placed fourth overall at their competition — Good Job!

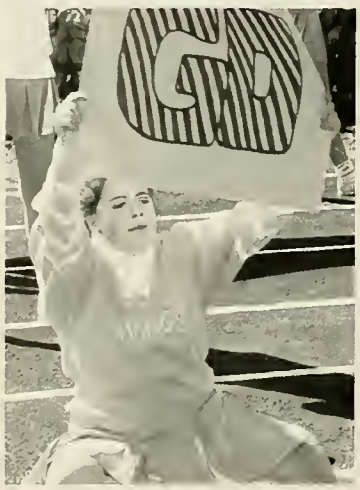

CHEERLEADERS

BOYS SOCCER

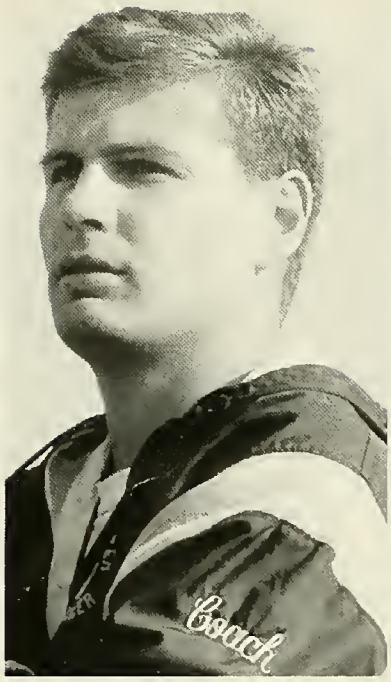

VARSITY Front Row: Coach Floeck, Vinnie Travi, Jeff Craig, Dave Sousa, Dan Hill, Jef
Bergeron, Scott Farnham, John DeSousa; Back Row: Todd Taylor, Scott Libby, Ryar
O'Connor, Joe Venti, Mike White, Brian Moore, Mike Desmond, Corry Brown, Brendor
Boates.

The Boys Soccer Team had a good year. Though their record was not too great, the team was better than their record showed. Of the losses, many were only of one or two goals. The team was in the hunt for a tournament berth until many of the key players on the team went down with injuries. The team knew they were undermanned, but they never gave up.

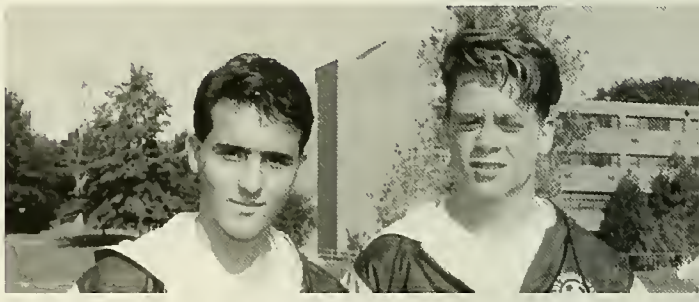

BOYS SOCCER

GIRLS SOCCER

VARSITY Front Row: Katie Keefe, Maria Venti, Jill D'Arrigo, Lindsey Harden, Den Moukalled, Jeanine Giguere, Megan McAuley, Kari-Ann Darragh, Wendy MacNeill; Bac Row: Coach Mauger, Nicole Sullivan, Sharyn Powers, Julie McStowe, Eileen Narcotta Melissa Lacey, Erin Donahue, Kellie Lawler, Saran Craig, Lisa May

The Girls Soccer Team had a fabulous season this year which brought them all the way to the State Girls Soccer Tournament. With excellent coaching from coach Mauger and the leadership of the co-captains Lindsey Harden and Dena Moukalled, the girls ended their season with twelve wins, two losses and four ties. With the outstanding performances from all of the players, they hope to have many more seasons like this one.

GIRLS SOCCER

V Front Row: Katie McCusker, Sara Reale, Cara England, Andrea Skillings, Shannon ampbell, Liz Waddell, Lila Moukalled; Back Row: Coach Wood, Jennifer Perrault, Hillary ichards, Lynn Smudin, MaryAnne Sheppard, Charlene McMackin, Jessica Morton, Lindy Desmond, Liz Fratalia, Robyn Mahoney, Jennifer Lemoine.

BOYS HOOP

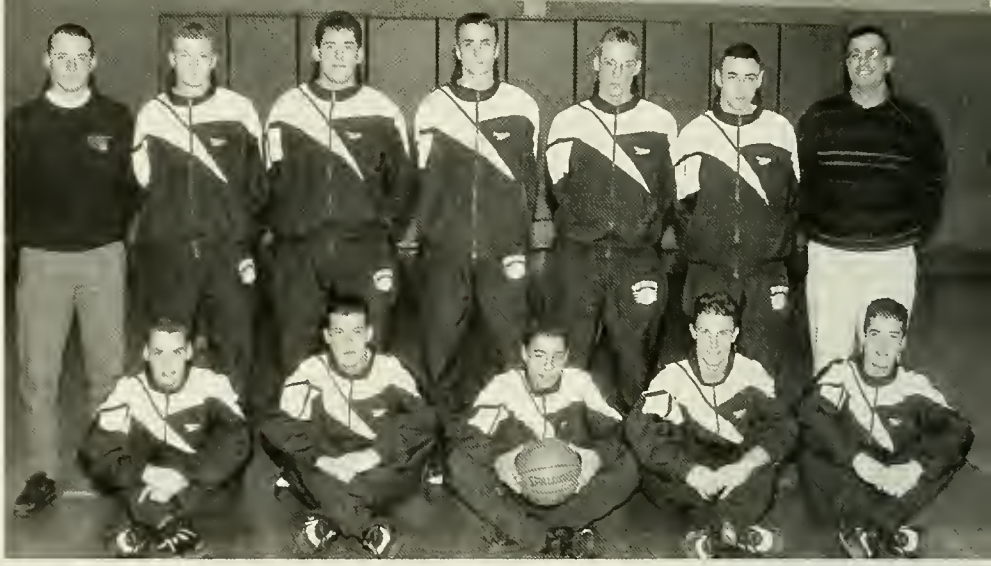

Varsity Front Row: David Voss, David Eaton, David Dupuy, Adam Abrams, Ryan Pittsley
Back Row: Mr. Sasserson, Adam Smith, Jamie Babin, Todd Martin, Nathan Malinowski, Robert Wirtanen, Coach Fernandez

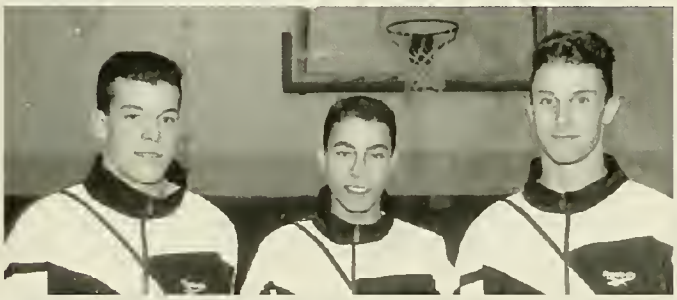

V Front Row: Roger Hill, Ryan Swartz, Brendon Boates, Justin Cruz, Edward Alfieri, Michael Saya Back Row: Todd Taylor, Justin McKinney, Jarrod Harris, Brian McDermott, John McCarthy, Kevin Connolly, Marc Taylor

BOYS HOOP

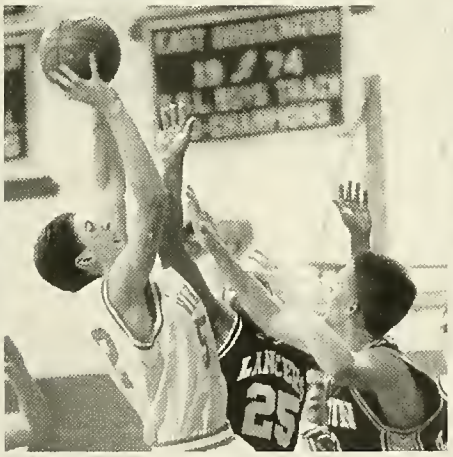

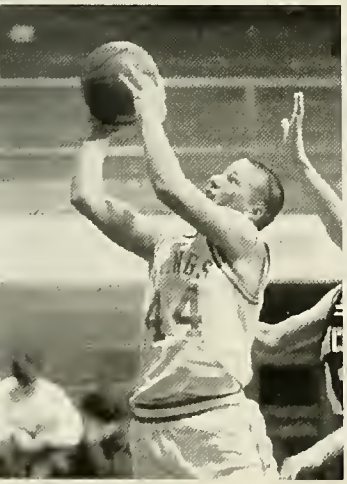

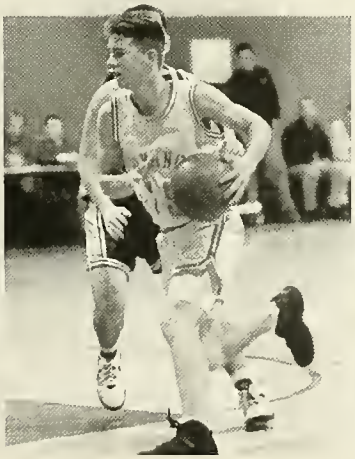

GIRLS HOOP

Varsity First Row: Lindsey Harden, Jeanine Giguere, Megan McAuley, Stacey Jordan Back Row: Coach Giambanco, Charlene McMackin, Erin Donahue, Amanda Wood, Lindsay Peix, Jessica Morton, Eileen Narcotta, Coach Lombardi

GIRLS HOOP

First Row: Kelly Keegan, Jessica Morton, Charlene McMackin, Lynn Butler, Katie Keefe, kol D'Agostino Second Row: Coaxh Wood, Claudia Muldanado, Jackie Badger, Talitha nnors, Kristyn Fortier, Shanna Welch, Cara England

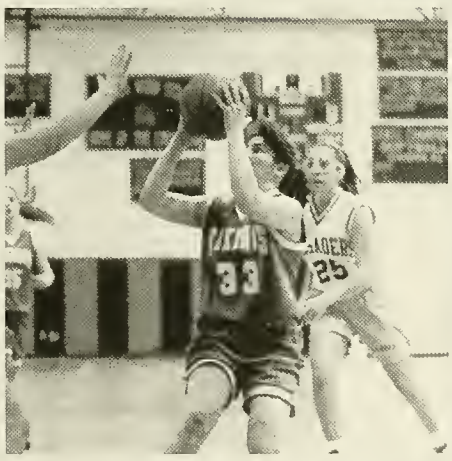

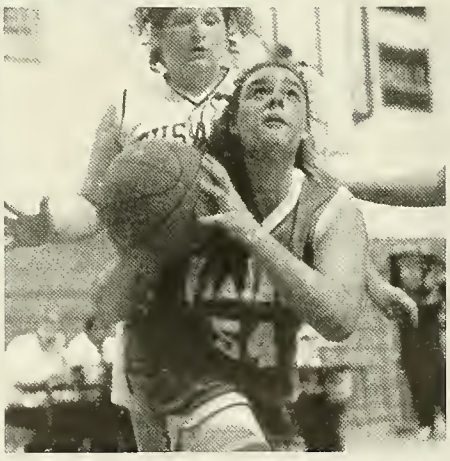

BASKETBALL

Front Row: Charlene White, Nicole Morgan, Lila Moukalled, Kim Volner, Rene' Gerri
Tara Childers Back Row: Lynn Smudin, Alysha Siciliano, Luciana Reed, Dena Moukall
Desiree Damigella, Jennifer Mondeau, Susan Davison

CHEERLEADING

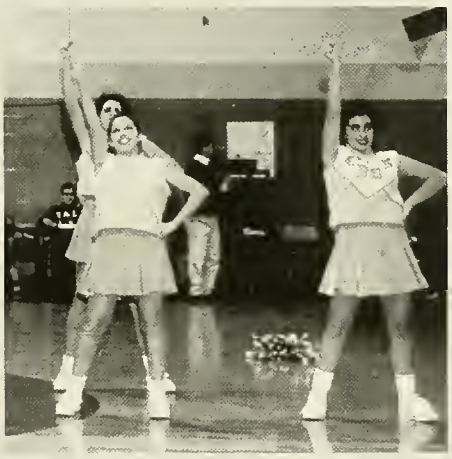

BASEBALL

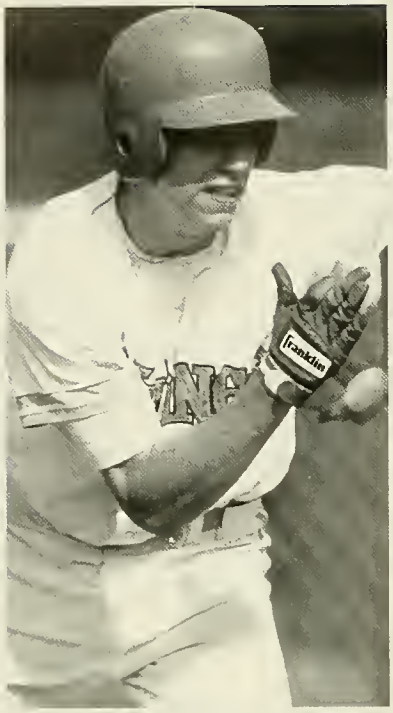

VARSITY Front Row: Paul Cuddy, Matt Lowe, Jim Cullen, Kevin Forrand, Mike Geo
Mike Hill, Dan DesRoches, Brian Tyrrell, Steve Harris; Back Row: Coach Cronin, J
DeSousa, Greg D'Errico, Adam Abrams, Jay Smith, Joel Silva, Ryan MacDonald.

The Viking Varsity Baseball Team fared well in their impressive 1993 season. Under the wings of Coach Patrick Cronin and Captain Mike Hill the Vikings turned a 8 — 7 record into a 18 — 7 record in a phenomenal 10 game winning streak. The Viking Team is now the reigning Division 2 South Sectional Champion and Division 2 Eastern Massachusetts Champion, as well as being Division 2 State Finalist. The Vikings hope to do as well in their 1994 season.

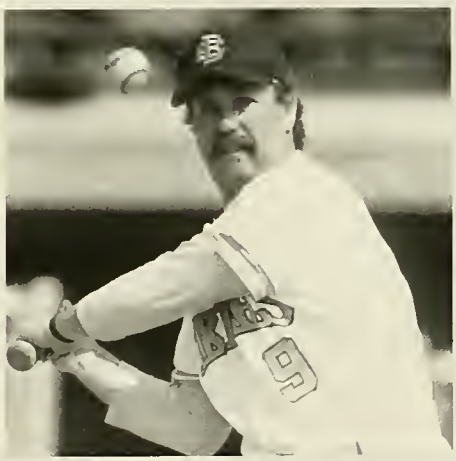

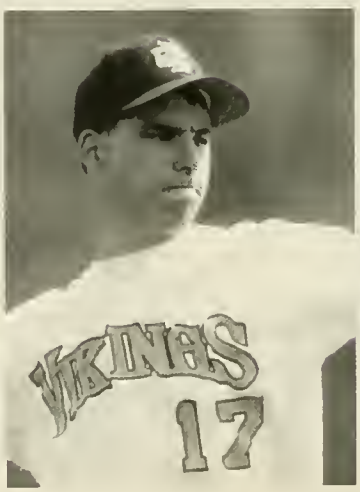

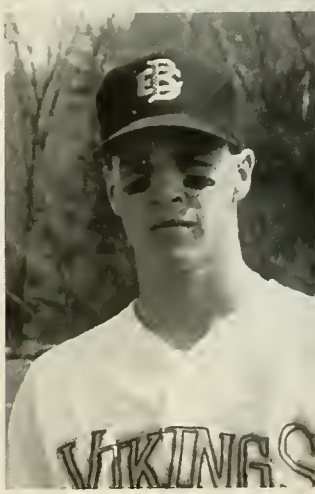

' Front Row: Scott Epperly, Ryan Pittsley, Kurt Tom, Rob Wirtanen, Tim Wasik, Keith
oe, Brendon Boates, Brian Prusak, Vinnie Travi; Back Row: Coach Kenn, Jim Young,
reg Short, Wally Siciliano, Pat Kingman, Jamie Babin, Dennis Andre, Tom Ferbert, Kevin
anley.

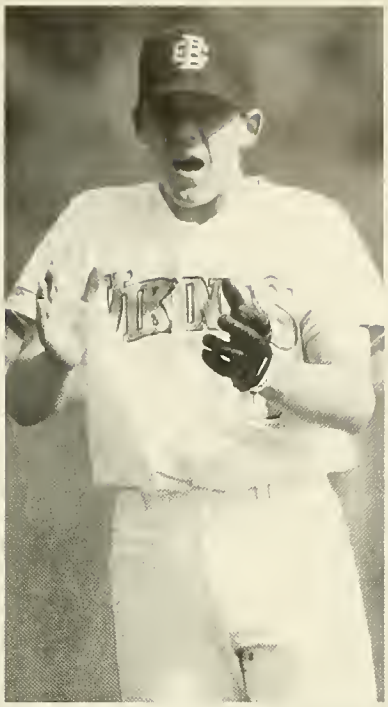

BASEBALL

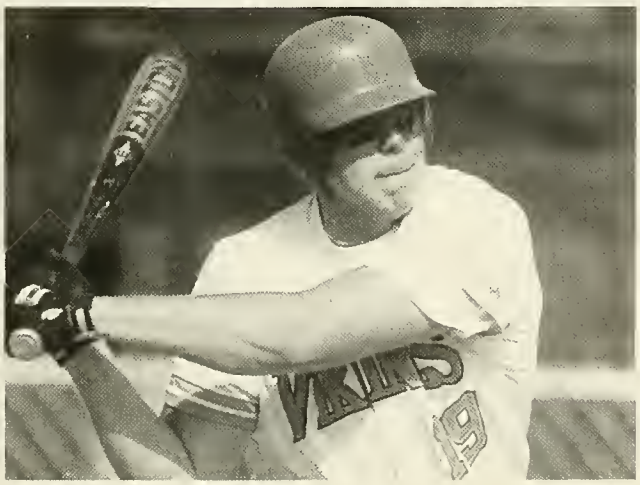

SOFTBALL

VARSITY Front Row: Maria Venti, Jaryn Fredericks, Jeanine Gigue Kathy Cox, Betsy Weeks, Julie Mahoney, Stacy Williams. Back Row: Coa Dunphy, Andrea Skillings, Charlene McMackin, Amanda Wood, A Horton, Kate Florio, Wendy McNeill, Kiyana Gunderway.

The Varsity Softball season was highlighted by the dedication of the vast majority of athletes. Jeanine Giguere was elected to the South Shore League All Star team. Captain Kathy Cox suffered a broken ankle and missed the season. Wendy MacNeill received the Most Versatile Player Award. Kiyana Gunderway earned the Coach's Award and was elected captain by her teammates for the 1994 season.

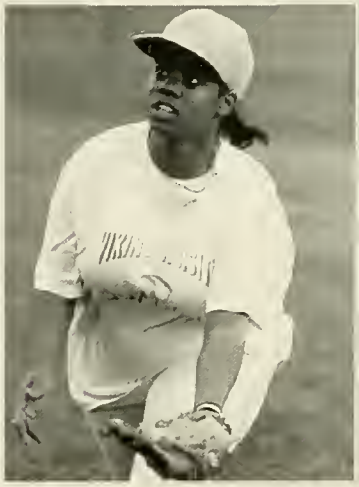

SOFTBALL

Front Row: Melissa Mendes, Jessica D'Agostino, Tallitha Connor, Colleen Cull, Jessica orton, Christy Stewart, Amanda Graziano, Eri Minamizuka; Back Row: Coach Bradbury, dy Jones, Stacey Onges, Liz Fratalia, Melanie Post, Pauline Nee, Julie Harris, Sonya nnals, Shannon Campbell.

BOYS TRACK AND FIELD

VARISTY Front Row: Andrew Cox, Tom Senesi, Pat Levoshko, Jon Swartz, John Cardarople, John Davison, Billy Ewel
Dennis Rando, Scott McNeill, J. Anders Jelmin. Second Row: Mike Killion, Dave Voss, Ryan Swartz, Justin Cruz, Matt Keega
Sean Boucher, Steve Shepard, Dave Eaton, Dan Hill, Derrick Skillings, Ryan Richards, B.J. Donahue, Scott Farnham, Ja
O'Kelly, Coach McCabe. Back Row: Long Nguyen, Dave Short, Corry Brown, Brian Chase, Chris Palleschi, Alex Muir, Natha
Malinowski, Mark Lemon, Jay Payton, Brian Haddad, Lionel Pedro, Ryan Atchison, Greg Conklin, Bobby Ewell, Peter Keln
Rob Ringuette, John McCarthy, Brian McDermott, Jeff Craig, Ryan Beltramini, Paul Buckley, Eric Cobbett, Geoff Simmons

The 1993 Boys Track and Field Team had one of the greatest seasons in the history of EBHS. A perfect 10-0 record, the South Shore League championship and a dramatic win at the South Shore Principals meet all contributed towards making this an unforgetable experience.

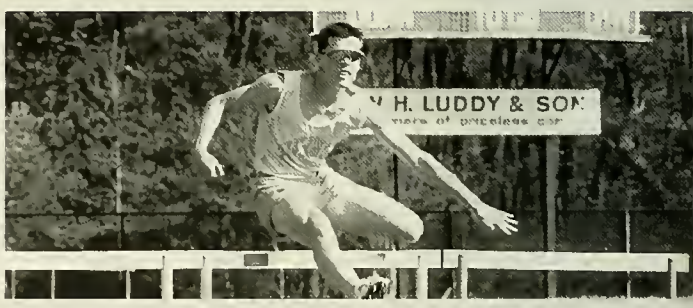

BOYS TRACK AND FIELD

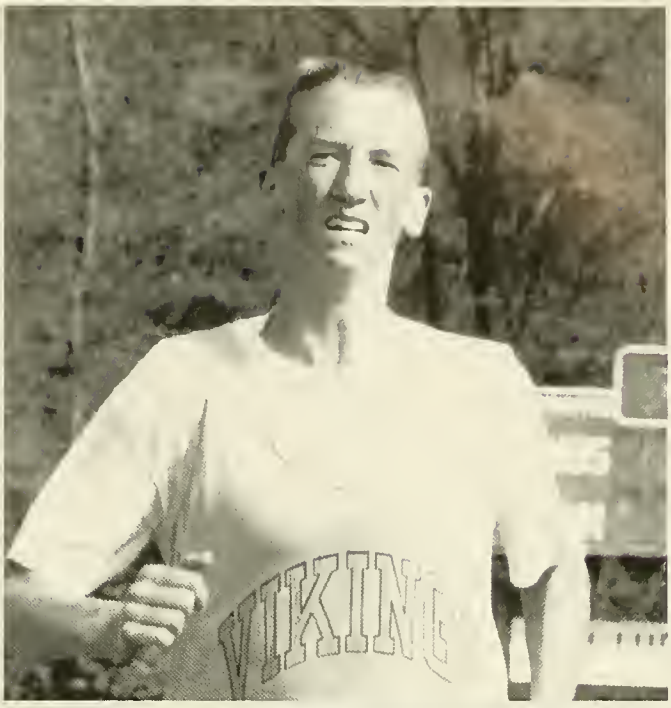

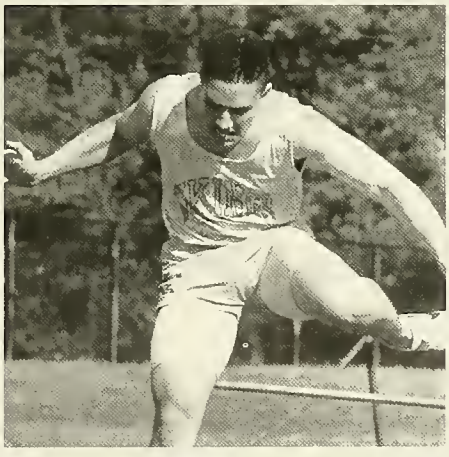

GIRLS TRACK AND FIELD

VARSITY Front Row: Stacey Jordan, Megan McAuley, Susan Kaiser, Bridget Thompson, Colleen McManus, Barbara Collins, Eva Ekrot, Elizabeth Corbeil. Middle Row: Allison Snow, Lynn Butler, MaryAnne Sheppard, Jennifer Lynch, Eileen Denneby, Elizabeth Wadde Erin Resendes, Kellie Lawler, Dena Moukalled, Jill D'Arrigo, Jennifer Mondeau, Eileen Narcotta, Lindsay Peix, Kari-An Darrag Catherine McCusker. Back Row: Mr. Andrews, Nicole Sullivan, Nicole D'Agostino, Cara England. Jill Spagone, Melissa Lacey, Joann DaSilva, Erin Donahue, Julie McStowe, Brandy Metoyer, Sherri Sands, Cheryl Mazzoli, Christine Enos, Erica Heroux, Erika Geye Christina Chaves, Kristee Julio.

The Girls Track and Field Team continued their tradition of excellence in 1993. They finished with a record of 6-2 in the South Shore League, placing third in the league. The team was led by captains Bridget Thompson, Colleen McManus, Susan Kaiser and Barbara Collins. Susan Kaiser, Stacey Jordan and Eileen Narcotta were all named to the South Shore All-Star Team.

GIRLS TRACK AND FIELD

TENNIS

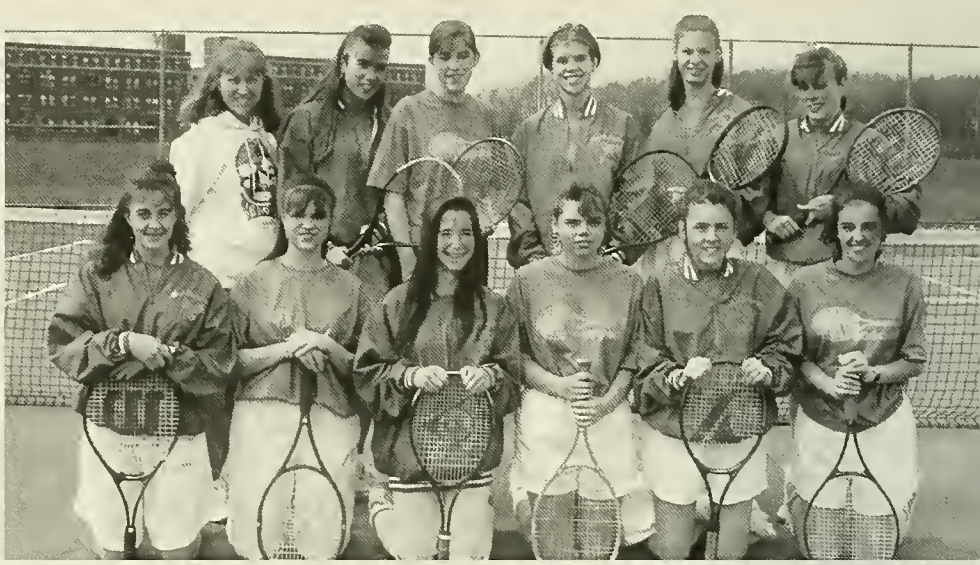

VARSITY Front Row: Nancy Chapman, Karen Lowe, Stacey Poirier, Nicole O'Brien Heather Brown, Jenna DeCosta; Back Row: Coach Russell, Kelly Carmello, Nancy Fopiano Teresa McCarthy, Danielle Chapman, Karen Brooks.

The Viking Tennis Team went on the road this season, playing all of its home matches at Bridgewater State College. Although they lacked a home court advantage, the team continued to make progress against their strong South Shore League opponents. The tennis team was honored at the post season meeting by receiving the league Sportsmanship Award.

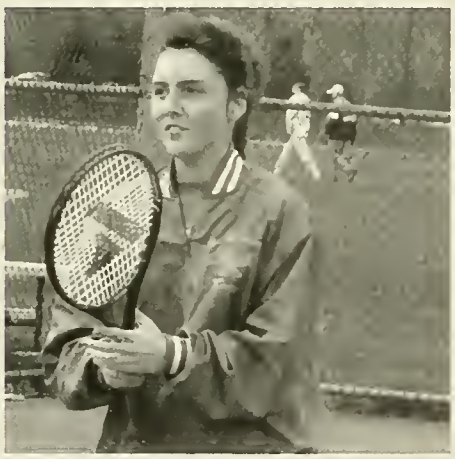

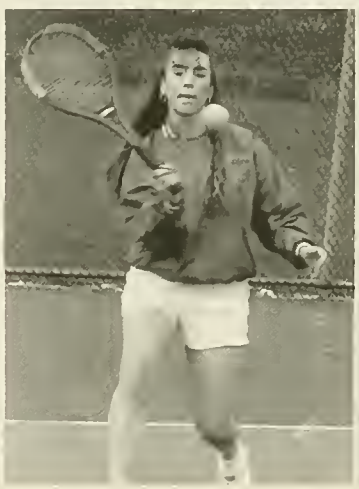

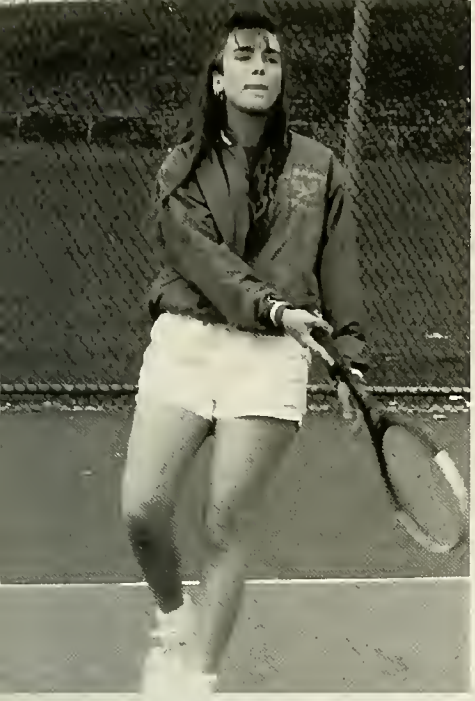
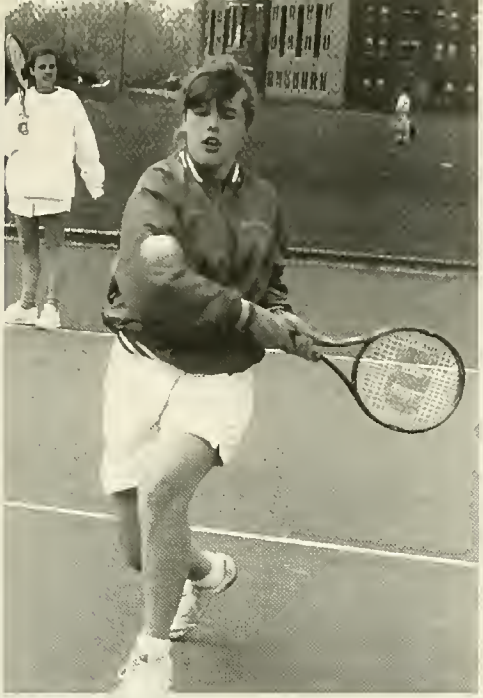
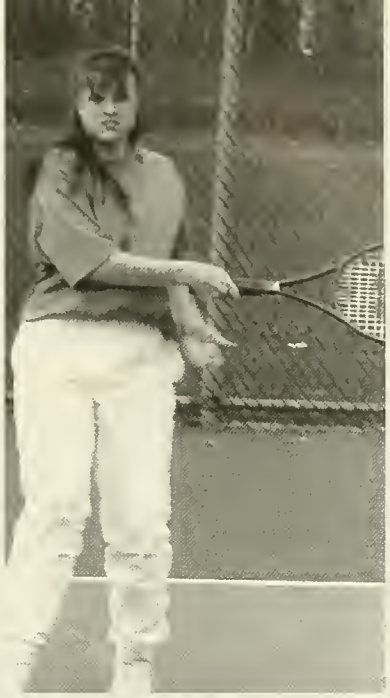

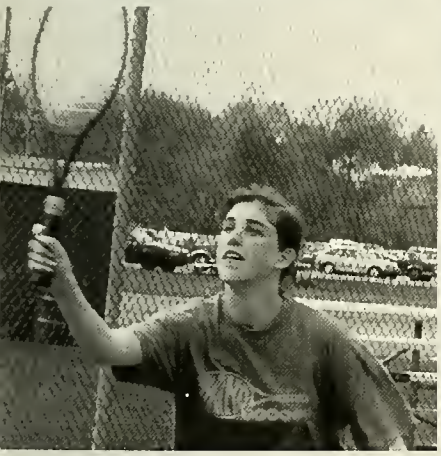

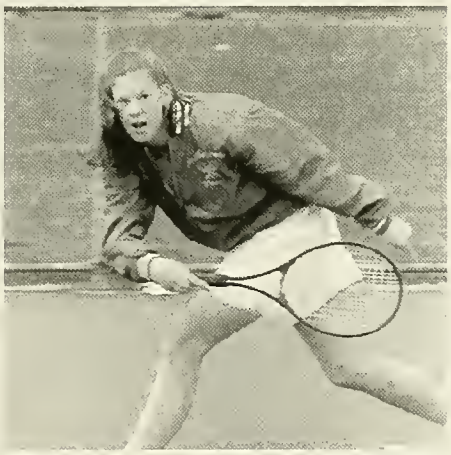

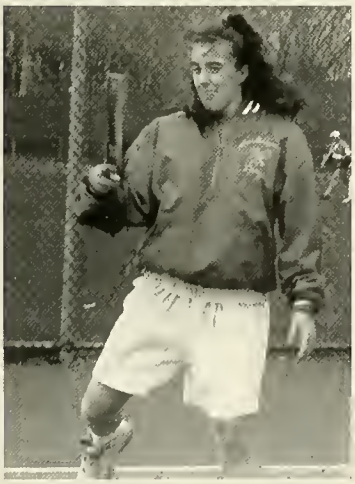
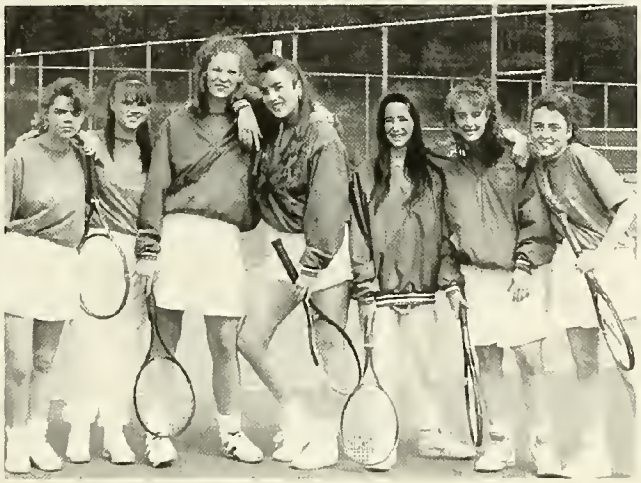

TENNIS

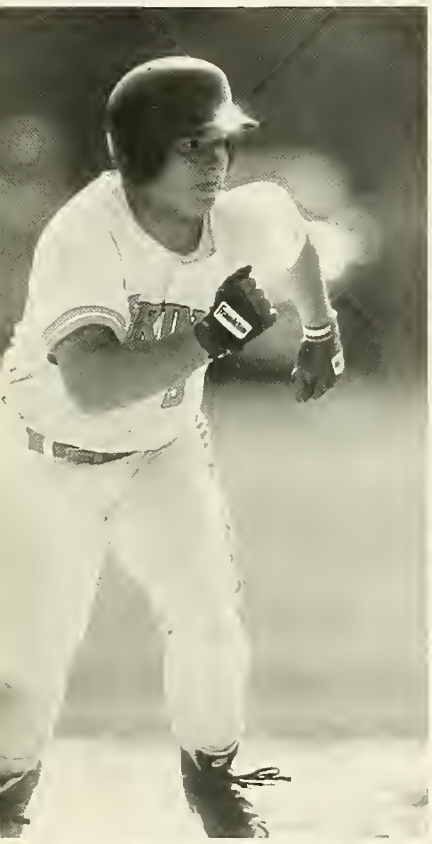

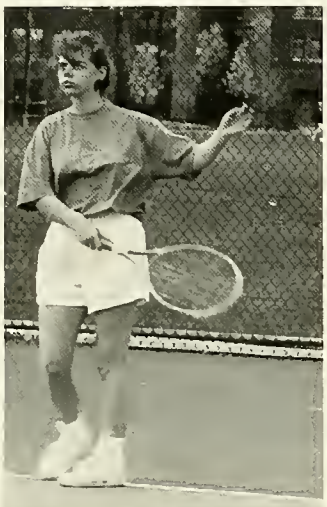

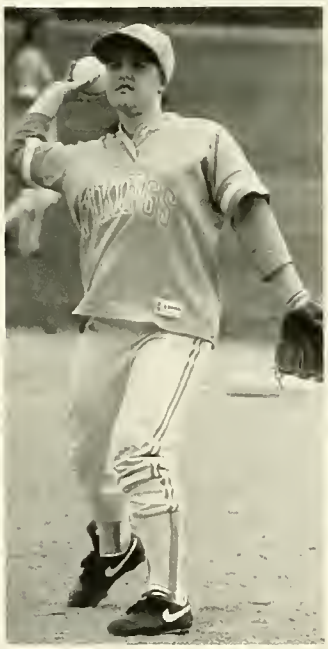

ACTIVITIES

TORCH STAFF

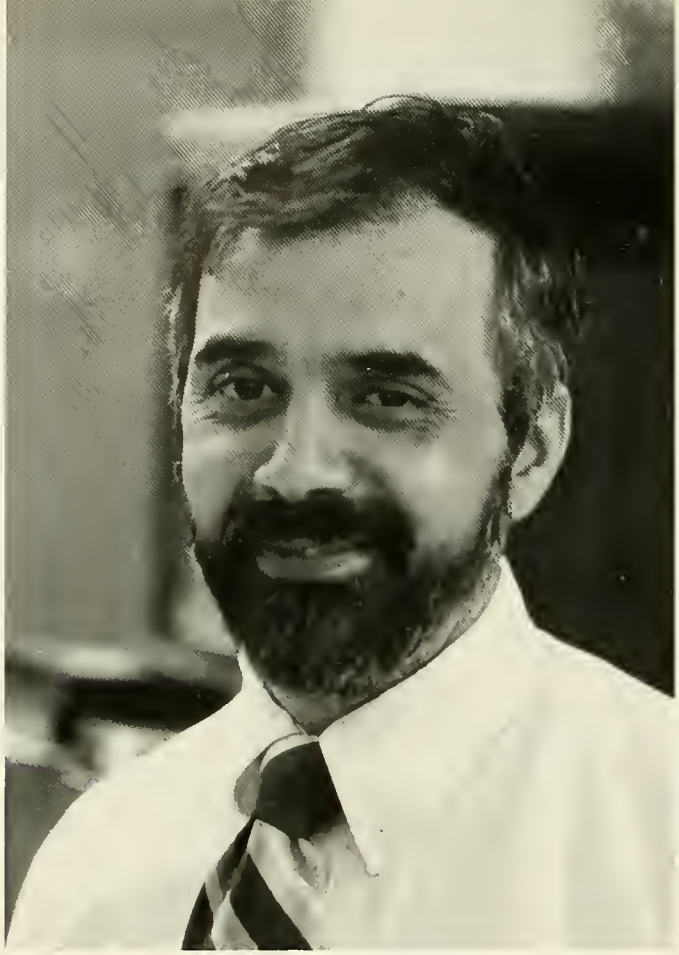

Advisor — Mr. Paone

Computer Specialist — Mrs. Russell

"These are the Days" is the 1994 yearbook theme. It truly is a theme that is relevant to our high school lives. These really are the days ... the days we laugh with our friends ... the days we are taught the skills of life ... the days we learn to love ... and graduation day, the day we eventually must move on. The Torch Yearbook is a token of our remembrance. It is a completion of our days put together by a hard working staff. The staff would like to thank Mr. Paone, our advisor, and Mrs. Russell, our computer specialist, for all their hard work and dedication. Their efforts have truly made this year's yearbook a success.

Front Row: Danielle Chapman, Diane Mandill, Janine Finlay, Back Row: Amy Rosebach.

Front Row: Katie Rosenburg, Erica Heroux Erika Guyer, Sarah Santos, Back Row: Si obhan Maylan, Pauline Nee, Nicole O'Brien

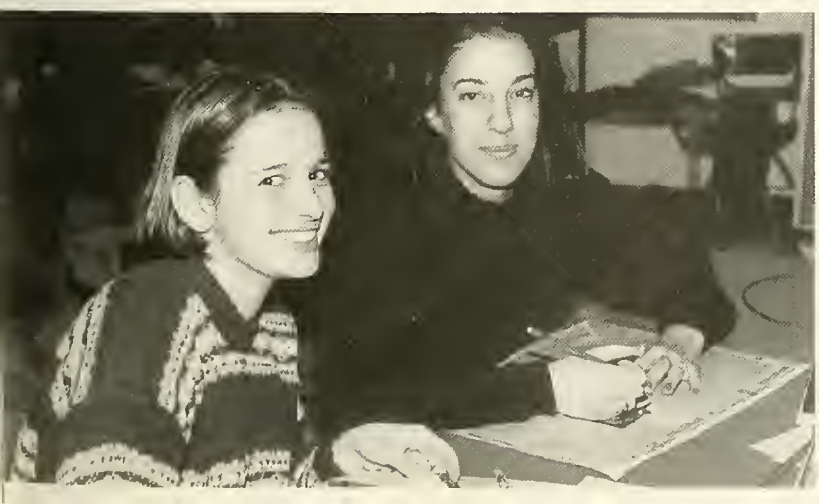
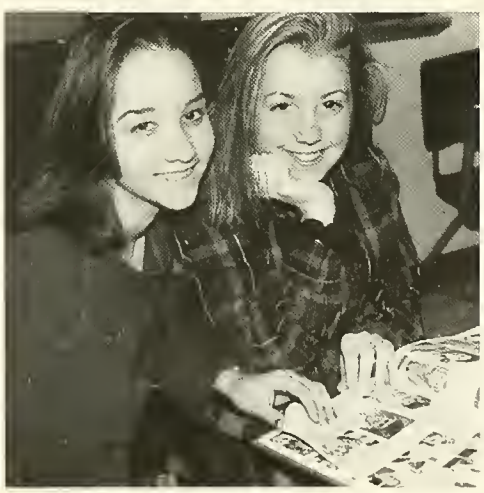

TORCH STAFF

MUSIC DEPARTMENT

VIKING MARCHING BAND

First Row: Shawn Desmond, Brian Ferrell-Locke, Rich Milne, Mike Casano, Brian Cavanaugh, Varis Ozols Second Row: Sara Stuart, Jamie St.Pierre, Michelle Miller Third Row: Rob Gunthro, Heathe Roscoe, Karyn Brooks, Christine Enos, Andrew Domer, Sarah St.Pierre, Ann Engstrom Fourth Row: John Gunthro, Judy Jones, Beth Sawyer, Katie Callahan, Daryl Morey, Drew Holmes, Nick Fontain Fifth Row: Matt Corthell, Shawn Noon, Rachel Stuart, Jen McLaughlin, Beth McColgan, Brian Peel, Peter Engstrom Sixth Row: Greg Roy, Karyn May, Paula Churbuck, Steve Wrona Last Row: Kell Lewis

CONCERT CHOIR

Front Row: Stephen Wrona, Heather Roscoe, Michelle Miller, Todd Cheney, Christine Enos, Miss Bell, Jaime St.Pierre, Karen Brooks Jessica Perrault; 2nd Row: Autumn Eastman, Amy Rogers, Corinne Hetman, Jen Lynch, Jessica Matchett, Jamie Reese, Heathe Brown, April Bowlin, Kristee Julio; 3rd Row: Shannon Hetman, Becky Green, Keith Erickson, Andrew Holmes, Brian Beltramini Allison Burley; 4th Row: Brian Peel, Greg Roy, Jessica Stone, Maureen Dennehy, Tricia Powell, Lidia Melara

SHOW CHOIR

First Row: Mark Daly, Michelle Miller, Autumn Eastman, Heather Brown Back Row: Betsy Piver, Casey Baird, Jamie Reese, Jmi St.Pierre, Greg Roy, Jessica Perrault, Nancy Chapman

ART CLUB

DRAMA CLUB

TORCH

Front Row: Cathy Larkin, Susan Gori, Stephanie Eaton, Jen Borden, Maureen Dennehy, Lisa Almeida, Jessica Saya Second Row: Arlana Snow, Janin
Finlay, Joanne DaSilva, Danielle Chapman, Pauline Nee, Felicia Martin, Angelina Piatelli, Nicole Weise, Beverly Triconi, Betsey Piver, Maria Vent
Nicole O'Brien, Amy Barrell Third Row: Nick Paone, Jackie Mandeville, Diane Mandill, Katie Rosenberg, Long Nguyen, Melissa Mendes, David Ellis
John McLaughlin, Kristyn Fortier, Janine Cushing, Corey Sampson, Sioban Moylan, Alicia Riley, Jill Pittsley, Sarah Santos, Erika Geyer, Alici
Dupuy, Erica Heroux, Dawn McConvei, Beth Cushing, Kim Luker, Amy Horton, Jennifer Thomas, Julie Heroux, Patti Buckley, Chi Huynh.

MATH TEAM

Front Row: Brian Joughin, Terry McCarthy, Laurie Ventola, Jen Mondeau, Heather Roscoe; 2nd Row: Matt Corthell, Eric Dahlgren
Nancy Fopiano, Liz Corbeil, Kathy Cox, Alysha Siciliano; Back Row: Mike Peloso, Stephanie Collins, Paul Buckley, Michelle Mille

KEY CLUB

Kerri Kane, Kathy Cox, Jen Mondeau, Sue Davison, Laurie Ventola, Liz Corbeil, Scott Farnham, Nancy Fopiano, Jill D'Arrigo, Dena Moukalled, Dan Hill, Bob Ewell, Nikol D'Agostino, Jody Thompson, Nicole Morgan, Amanda Cruz, Stacy Butler, Arlana Snow. Second Row: Rosemary Rudolph, Mike Augustiniak, Kera Hanson, Becky Goode, Ryan Richard, Catherine Baird, Beth Farnham, Mary Anne Sheppard, Stephanie Collins, Christy Wynott, Michelle Aucoin, Michelle Silba, Katie Folloni, Joseph Kenn. Third Row: Mike Powers, Karli Connors, Leann Oddie, Drew Holmes, Diane Mandill, Dawn McConvey, Sonya Runnals, Katie Rosenberg, Amy Smith, Melissa Moberg, Danielle Dalessio, Beth Cushing. Fourth Row: Eilleen Dennehy, Greg Conklin, Jenifer Borden, Carol DiFalco, Joseph Deming, Andrew Domer, Laureen Silia, Lynn Sheppard, Hilary Richards, Kim Volner, Lila Moukalled, Erin Dimond, Saran Craig, Marisa Misiaszek, Alicia Riley. Fifth Row: Kyla Johnson, Allison Snow, Lisa DiFalco, Jen Lynch, Alysha Siciliano, Jessica D'Agostino, Amanda Graziano, Christy Stewart, Nicole Tilden, Michelle Weise, Margaret-Mary Conklin, Blake Coe, Brian Ferrell-Locke, Long Nguyen, John McCarthy, Jen Wise. Sixth Row: Colleen Culkin, Kate Florio, Manie Post, Betsy Piver, Nicole Weise, Lindsay Harden, Megan McAuley, Alicia Dupuy, Erika Geyer, Peter Kelm, Melissa Sutterland, Jenny Anania, Kristen Roy, Janine Cushing. Seventh Row: Cara England, Lynn Butler, Wendy MacNeil, Erin Resendes, Sean Boucher, Stacy Jordan, Desiree Damigella, Allison Burley, Erica Heroux, Siobhan Moylan, Paul Buckley, Sarah Santos, Pauline Nee, Nicole O'Brien, Melissa Mendes. Eight Row: Jen Turner, Melissa Turner, Eileen Narcotta, Lindsay Peix, Julie McStowe, Joanne DaSilva, Chelsea Brooks, Sara Reale, Julie Heroux, Brian McCabe, Marisa Margarit, Robyn Mahoney.

SADD

Front Row: Dan Hill, Jill D'Arrigo, Scott Farnham, Stacey Jordan, Megan McAuley, Allyson Burley, Nicole Weise, Dena Moukalled, Desiree Damigella, Lindsay Harding, Jessica Perrault. Second Row: Jennifer Borden, Carol DiFalco, Stephanie Eaton, Lindsey Peix, Paul Buckley, Blake Coe, Brian McCabe, Erica Heroux, Erika Geyer, Alicia Dupuy. Third Row: Joanne DaSilva, Wendy MacNeil, Kate Florio, Melissa Mendes, Dawn McConvey, Pauline Nee, Jeny Anania, Siobhan Moylan, Sarah Santos, Stacy Butler, Michelle Weise. Fourth Row: Sharyn Powers, Erin Resendes, Lynn Butler, Amanda Graziano, Christie Stewart, Sara Reale, Saran Craig, Jennifer Perrault, Kristen Roy, Marisa Misiaszek, Lila Moukalled. Fifth Row: Jody Disbrow, Kyla Johnson, Maryanne Sheppard, Charlene White, Liz Roppolo, Melissa Sutterland, Kim Volner, Marisa Margarit, Stephanie Collins. Back Row: Sue Davison, Jen Mondeau, Catherine Baird, Rosemary Rudolph, Kerri Kane.

AFS

Front Row: Jennifer Mondeau, Sue Davison, Jen Borden, Carol DiFalco, Liz Corbeil, Rosemary Rudolph, Laurie Ventola, Nancy Fopiano, Kathy Cox, Jennifer Lynch, Angellina Piatelli, Casey Baird, Melissa Turner, Jennifer Turner, Stephanie Collins, Jeanine Finnley, Jessica Perrault, Arlanna Snow; 2nd Row: Jenna DeCosta, Terri McCarthy, Kelly Lewis, Amy Smith, Katie Rosenberg, Beth Farnham, Nicole Weise, Betsy Piver, Elangelia Vallas, Blake Coe, Brian McCabe, Jenny Anania, Melissa Setterlund, Sarah Santos, Kim Volner, Danielle Dalessio, Binta Mahama; 3rd Row: Nancy Chapman, MaryAnn Shepard, Jessica D'Agostino, Kerri Kane, Joanne DaSilva, Erin Resendes, Stephanie Eaton, Lindsey Peix, Paul Buckley, Pauline Nee, Beth Cushing, Michelle Aucoin, Lisa DiFalco, Margaret Conklin, Alicia Riley, Stacy Butler, Janine Cushing Dianbe Mandill; 4th Row: Kelly Carmello, Jen Wise, Julie McStowe, Eileen Narcotta, Colleen Cull, Richard Butler, Nicole O'Brien, Melissa Mendes, Dawn McConvey, Danielle Chapman, Brian Ferrell-Locke, Michelle Weise, Siobhan Maylan, Jackie Mandiville; 5th Row: Lisa Almeida, Felicia Martin, Beth Sawyer, Charlene White, Liz Ropollo, Karen Brooks, Jamie St.Pierre, Jennifer Dunn, Sara Reale, Saran Craig, Julie Heroux, Kristen Roy, Shobie Mahammed; 6th Row: Chi Huynh, Jennifer Thomas, Kim Lucker, Amy Horton, Patty Buckly, Hillary Richard, Marissa Misiaszek, Brian Joughlin, Kristen Fortier, Jen Lemoine, Jesse Inglis, Jason Burrell, Rob Doherty; Back Row: Lincoln Weeks, Brian Forni, Greg Roy, David Ellis, Eric Dahlgren, Robyn Mahoney

AMNESTY INTERNATIONAL

Front Row: Jennifer Borden, Rob Ewell, Carol DiFalco, Ryan Richard, Karen Lowe; 2nd Row: Lisa Almeida, Beth Farnham, Nicole Weise, Angelina Piatelli, Jill D'Arrigo, Lindsey Peix, Susan Davison, Becky Goode, MaryAnne Sheppard; 3rd Row: Drew Holmes, Jennifer Turner, Lisa DiFalco, Jennifer Mondeau, Paul Buckley, Kathy Cox, Robyn Mahoney, Hillary Richard; 4th Row: Andrew Domer, Melissa Turner, Stephanie Collins, Saran Craig, Jennifer Perrault, Katie Rosenberg, Sara Reale, Back Row: Teresa McCarthy, Lincoln Weeks, Brian Forni, Marissa Misiasezk, Christie Wynott

FUTURE NURSES CLUB

Front Row: Jen Borden, Carol DiFalco, Scott Farnum, Nancy Fopiano, Stacey Jordan, Allyson Burley, Dan Hill, Kera Hanson. Second Row: Stephanie Eaton, Colleen Cull, Jennifer Lynch, Lindsey Harden, Megan McAuley, Desiree Damigella, Dena Moukalled, Lisa Vallas, Blake Coe, Jenny Anania. Third Row: Melanie Post, Cara England, Kate Florio, Betsy Piver, LIndsey Piex, Paul Buckley, Pauline Nee, Beth Cushing, Michelle Aucoin, Michelle Weise. Fourth Row: Elizabeth Anania, Wendy MacNeil, Sharyn Powers, Erin Resendes, Lynn Butler, Sean Boucher, Karen Lowe, Nicole O'Brien, Jenny Perrault, Marissa Misiaszek, Lila Moukalled. Back Row: Dave Short, Rosemary Rudolph, Joanne DaSilva, D.J. Butler, Mark Lemon.

STUDENT SENATE

Front Row: Jody Disbrow, Katie MacDonald, Kellie McCarthy, Melinda Getchell. Back Row: Kristine Brigham, Maureen Dennehy, Joanne DaSilva, Gretchen Lufkin, Laurie Brigham, Advisor Mrs. Urban.

Front Row: Gretchen Lufkin, Amy Horton, Sheri Cardoza, Liz Corbeil, Jill D'Arrigo, Stacey Jordan, Megan McAuley, Matt Ginsberg Second Row: Jenna DeCosta, Terri McCarthy, Nancy Fopiano, Michelle Miller, Allyson Burley, Jen Mondeau, Kathy Cox, Casey Baird, Sue Davison, Kera Hanson, DJ Butler, Bob Ewell Third Row: Kim Luker, Lissa Davidson, Joanne DaSilva, Julie McStowe, Julie Piesco, Jessica Perrault, Jessica Matchett, Kim Boyde, Jamie Reese, Beth Sawyer, Peter Killion, Steve Sheperd Fouth Row: Lisa Walcott, Eric Dahlgren, Patti Buckley, Scott Farnham, Corinne Lynch, Becky Goode, Drew Holmes, Jamie St.Pierre, Keith Erikson, Frank Norway, Heather Roscoe Back Row: Rosemary Rudolph, Kerri Kane, Joe Chaves, Brian Chase, Sabrina Beach, Jessica D'Agostino, Cheryl Mazzoli, David Short, Greg Roy, Matt Corthell

Front Row: Katherine Cox, Robert Ewell, Kera Hanson, Jessica Perrault, Jen Fitzgerald; 2nd Row: Laurie Ventola, David Sousa Heather Roscoe, Susan Davison, Rebecca Goode; 3rd Row: Teresa McCarthy, Andrew Holmes, Catherine Baird, Elizabeth Corbeil Patricia Buckley; 4th Row: Ryan Richards, Jennifer Mondeau, Gretchen Lufkin, Sheri Cardoza, Stacey Jordan; Back Row: Jenna DeCosta, Nancy Fopiano, Kim Luker

Front Row: Kelly Spencer, Allyson McDonough, Kristee Julio, Andrea Dodge, Lindsey Desmond; 2nd Row: Jen Belmont, Shanna Welch, Lea Nylen, Matt Keegan, Chad Cruz, Jason O'Kelly; 3rd Row: Kiyana Gunderway, Capree Disharoom, Coleen Josey, Mr. Coe, Kevin Casey, Brian Shea, Tim Wilson; 4th Row: Lucianna Reed, Sakeena Reed; Back Row: Geoff Simmons, Pat Robinson, Rocky DaSilva

CLUB RISE

Mike Augustyniak, Shannon Costello, Kris Crockett, Heather Brown, Nancy Chapman

RECYCLING GROUP

AWARDS AND HONORS

STUDENT REPRESENTATIVES TO THE SCHOOL COMMITTEE

Front Row: Nancy Fopiano, Dan Hill, Stacey Jordan Back Row: Dena Moukalled, Scott Farnham Megan McAuley

Katherine Cox
Bausch and Lomb Science Award

STUDENT GOVERNMENT DAY REPRESENTATIVES

Erin Resendes and Allyson Burley

Karli Connors
Jewish War Veterans
Classmates Today — Neighbors Tomorrow Award
President's Youth Service Award

Nancy Fopiano
Xerox Award
Rennsselaer Medal
Daughters of the American Revolution

REGIONAL ADVISORY COUNCIL REPRESENTATIVES

Nancy Fopiano and Stacey Jordan

AWARDS AND HONORS

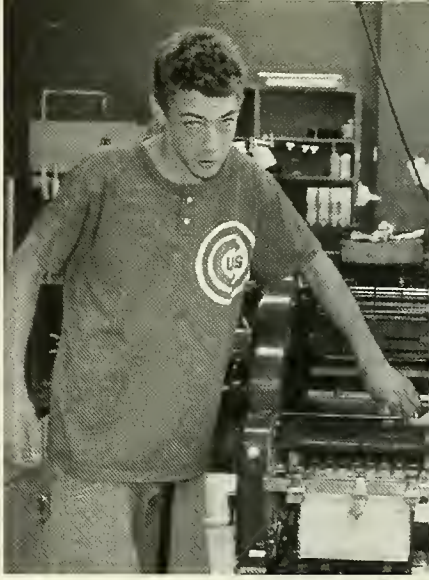

BHS
VIKINGS

UNDERCLASSMEN

FRESHMEN

Class Advisor: Mrs. Kristine Nash

Freshman Officers: Lila Moukalled, President; Amanda Cruz, Vice-President; Saran Craig, Treasurer; Jennifer Perrault, Secretary

Challenges make you discover things about yourself that you never really knew. They're what make the instrument stretch — what make you go beyond the norm.

Cicely Tyson

reshmen Executive Board: Front Row: Arlanna Snow, Siobhan Moylan, William Harden, David DeSousa, Mike Holland, Mark Taylor, Jason Imlach, Mike Bird, Terrance Haddad, Marisa Misiaszek, Margaret Conklin; 2nd Row: Rebecca Green, Michaelle Aucoin, Sarah Santos, Jennifer Anania, Marisa Margarit, Jill Pittsley, Lila Moukalled, Amanda Cruz, Saran Craig, Jennifer Perrault, Alicia Riley, Amy Burrell, Sarah Reale, Nathan Folloni, Kristen Roy; rd Row: Elizabeth Farnham, Jen Lemoine, Mike Joughin, Christie Wynott, Lisa May, Binta Mahama, Diane Mandil, Danielle Dalessio, Melissa utterland, Michelle Weise, Kim Volner, Lisa DiFalco, Charlene White, Liz Roppolo, Julie Herous, Blake Coe, John Margie; Back Row: Kristen Fortier, Mike Ferioli, Brian Ferrell-Locke, Mike Power, Janine Cushing, Michelle Silba, Beth Cushing, Hillary Richards, Amy Smith, Scott Silva, Shawn Cruz, rian McCabe

FRESHMEN

Brian Aleks

Jennifer Anania

Kerrey Anderson

Shashanna Anderson

Michelle Aucoin

Matthew Bella

Robert Belley

Michael Bird

Lori Brigham

Chelsey Brooks

Amy Burrell

Jason Burrell

Stacy Butler

Kathleen Callahan

Nancy Chaves

Tara Childers

Blake Coe

Kevin Comeau

Margaret Conklin

Daniel Corthell

Saran Craig

Amanda Cruz

Shawn Cruz

Kimberly Cullen

Beth Cushing

Janine Cushing

Danielle Dalessio

Mark Daly

Damian Danforth

Rocky DaSilva

Larry Davidson

Paul DeLory

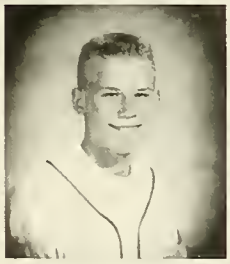
David DeSousa

Lisa DiFalco

Erin Dimond

Andrew Domer

Enjoy
Sprite
TRADE MARK ®

Robert Dougherty

David Dungan

Aimee Dunham

Autumn Eastman

Elizabeth Farnham

Angela Fellows

Michael Ferioli

Brian Ferrell-Locke

Janine Finlay

Kathleen Folloni

Nicholas Fontaine

Paul Forni

Robert Forrand

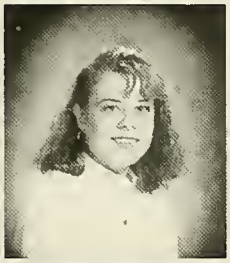
Kristyn Fortier

John Fowler

Jason George

Rene Gerrior

Angela Gillis

Jay Grabau

Rebecca Green

James Gunderway

Terrence Haddad

William Harden

Matthew Harlow

Julie Heroux

Michael Holland

Andrew Hudson

Timothy Hurd

James Imlach

Jesse Inglis

Michael Joughin

Katie Keefe

Jessie Krushas

Michael Langley

Seth Langton

FRESHMEN

FRESHMEN

Jennifer LeMoine

Kelly Lewis

Shawn MacDonald

Binta Mahama

Robyn Mahoney

Jacqueline Mandeville

Diane Mandill

Marisa Margarit

John Margie

Lisa May

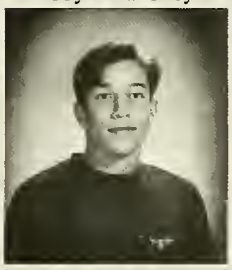
Brian McCabe

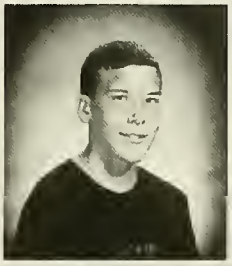
James McCusker

Jason McMorrow

Jeffrey McPhee

Kevin Mendes

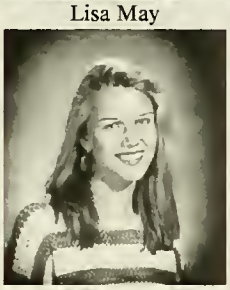
Marisa Misiaszek

Melissa Moberg

John Moorer

Darrell Morey

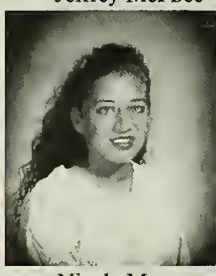
Nicole Morgan

Lila Moukalled

Brian Moura

Siobhan Moylan

Kevin Myrick

Thomas Narcotta

Hai Nguyen

David Oliveira

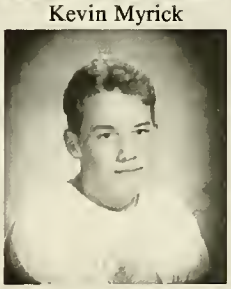
Gabriel Parker

Nicholas Paul

Jennifer Perrault

Jill Pittsley

Michael Power

Joshua Preble

Sara Reale

James Redder

Hilary Richard

Alicia Riley

Rhonda Rodriquez

Amy Rogers

Elizabeth Roppolo

Katie Rosenberg

Kristen Roy

Sarah Santos

Michelle Seely

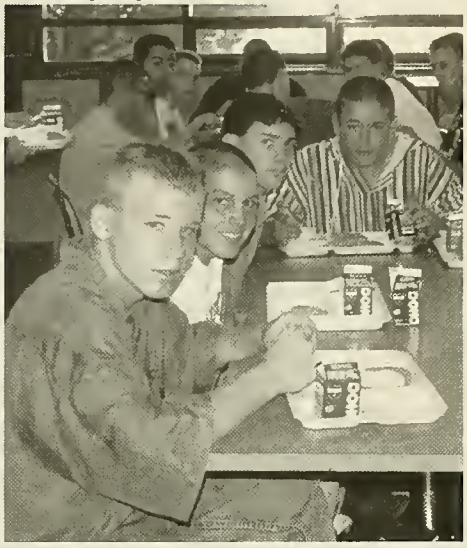

Melissa Setterlund

Jay Sexton

Lynn Sheppard

Michael Signori

Michelle Silba

Scott Silva

Katherine Silvia

Lauren Silvia

Amy Smith

Arlanna Snow

Jonathan Stern

Michael Stewart

David Tardie

Marc Taylor

Michael Teed

Jesse Thomas

Ryan Tressel

Santina Turowski

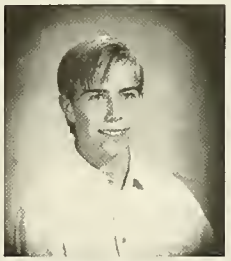
David Usowicz

Kimberly Volner

Stephen Walcott

Michelle Weise

Charlene White

Christie Wynott

FRESHMEN

EXIT

SOPHOMORES

Class Advisors: Mrs. Nancy Miller and Mr. Vernon Post

Officers: Paul Buckley, President; Cara England, Secretary Lynn Butler Vice President; Roger Hill, Treasurer

Never mistake knowledge for wisdom. One helps you make a living; the other helps you make a life.

Sandra Carey

EXECUTIVE BOARD Front Row: Jen Wise, Stacey Poirir, Heather Brown, Liz Waddell, Jessica Julius, Kyla Johnson, Jill Spagone, Stephani Eaton, Shannon Costello. Next Row: Karen Lowe, Melissa Mendes, Danielle Chapman, Dawn McConvey, Jody Thompson, Nicole D'Agostino Roger HIll, Lynn Butler, Paul Buckley, Cara England, Lindsay Peix, Melanie Post, Nicole O'Brien. Back Row: Nancy Chapman, Long Nguyen Sonya Runnals, Elizabeth Anania, Kelly Keegan, Mike Augustyniak, Nicole Ambach, Michelle Hanson, Lori Woodcock, Mike Pollino, Paulin Nee, Mary-Ann Shepard, Alicia Dupuy, Erica Heroux, Julie Harris, Erin Murray, Jennifer Lynch.

SOPHOMORES

Ed Alfieri

Sarah Alger

Johanna Amaral

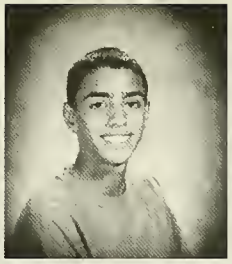
Kevin Amaral

Nicole Ambach

Elizabeth Anania

AmandaSue Anderson

Michael Augustyniak

Harry Bairos

Jen Belcher

Christopher Bianchi

Michael Boczanowski

April Bowlin

Heather Brown

Paul Buckley

Nathan Buczek

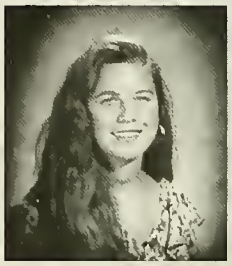
Lynn Butler

Walter Carlson

Kelly Carmello

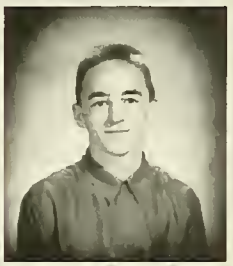
Michael Casano

Kevin Casey

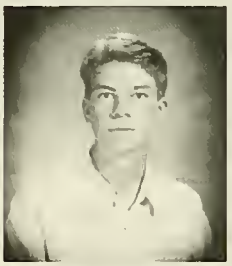
Brian Cavanagh

Danielle Chapman

Nancy Chapman

Christina Chaves

Carl Churbuck

Maureen Cichowski

Melissa Coleman

Stephanie Collins

Kevin Connolly

Tallitha Connor

Shannon Costello

John Coughlin

Kris Crockett

Nicole D'Agostino

Michael Dacey

Brian Dee

Lindsey Desmond

SOPHOMORES

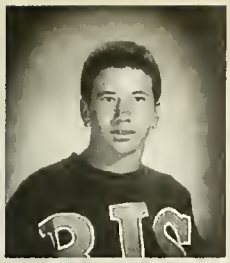
Michael Desmond

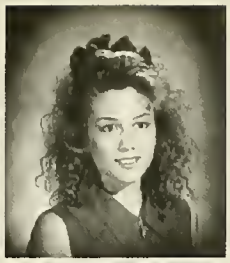
Andrea Dodge

Charles Donahue

Danielle Dovell

Lena Duncan

Jason Dunn

Alicia Dupuy

Stephanie Eaton

Lauren Ellis

Cara England

Peter Engstrom

Keith Eskander

Elizabeth Fratalia

Kristy Gallian

Edward Gannon

Erika Geyer

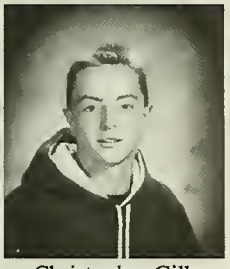
Christopher Gill

Suzanne Gori

Amanda Graziano

Matthew Guerra

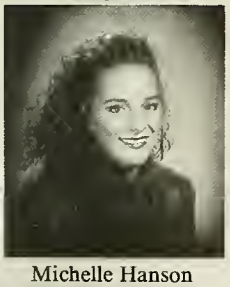
Michelle Hanson

Jarrod Harris

Julie Harris

Erica Heroux

Corinne Hetman

Christopher Hill

Roger Hill

David Jackson

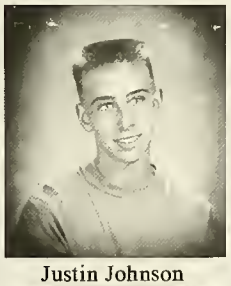
Justin Johnson

Kyla Johnson

Judith Jones

Coleen Josey

Brian Joughin

Kristee Julio

Jessica Julius

Kelly Keegan

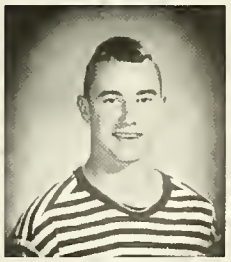
Matthew Keegan

Derek Keene

SOPHOMORES

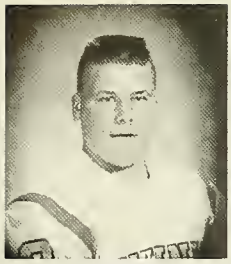
Peter Kelm

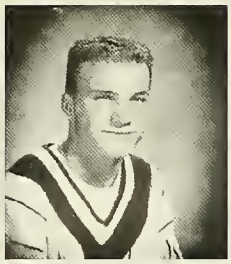
Michael Killion

Derek Kingman

Chad Kroese

Kellie Lawler

Andrew Leonard

Katherine Lopez

Karen Lowe

Jennifer Lynch

David MacDonald

Tara Machado

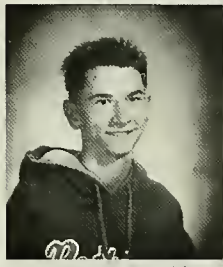
Derek Maki

Andrea Maloney

Daniel Mandill

Todd Martin

John McCarthy

Melissa McCarthy

Dawn McConvey

Catherine McCusker

Brian McDermott

Kelly McDevitt

Emily McDonald

Alyson McDonough

Justin McKinney

John McLaughlin

Charlene McMackin

Melissa Mendes

Paul Meserve

Brandy Metoyer

Robert Miller

Jessica Morton

Richard Murphy

Erin Murray

Pauline Nee

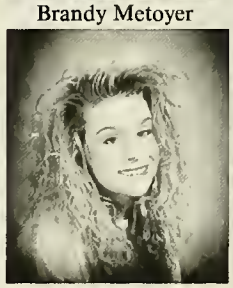
Holli Nelson

Long Nguyen

Timothy Nickerson

Rachel Nolan

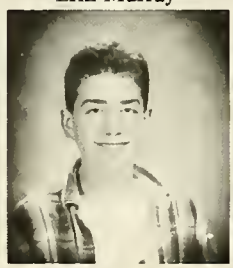
Shawn Noon

Lea Nylen

Nicole O'Brien

Ryan O'Connor

Jason O'Kelly

Keith Pearson

Lindsey Peix

Michael Peloso

Joel Philbrick

Timothy Pickering

Stacey Poirier

Michael Pollino

Melanie Post

Paul Procida

Patrick Robinson

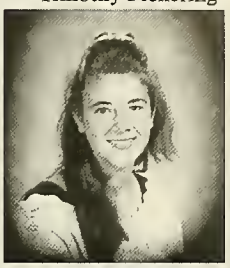
Sonya Runnals

Michael Saya

Brian Shea

MaryAnne Sheppard

Allison Snow

Jill Spagone

Kelly Spencer

Shawn Stande

Christie Stewart

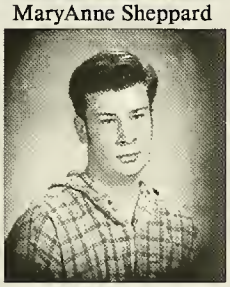
Scott Swanson

Richard Tardie

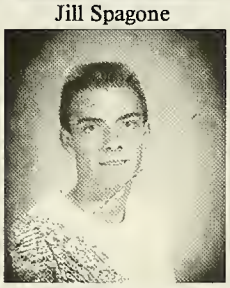
Todd Taylor

Jody Thompson

Nicole Tilden

Michael Timmons

Jay Toppan

Jennifer Turner

Melissa Turner

Joseph Venti

David Voss

Elizabeth Waddell

Eric Watson

Shanna Welch

Jennifer Wise

Lori Woodcock

SOPHOMORES

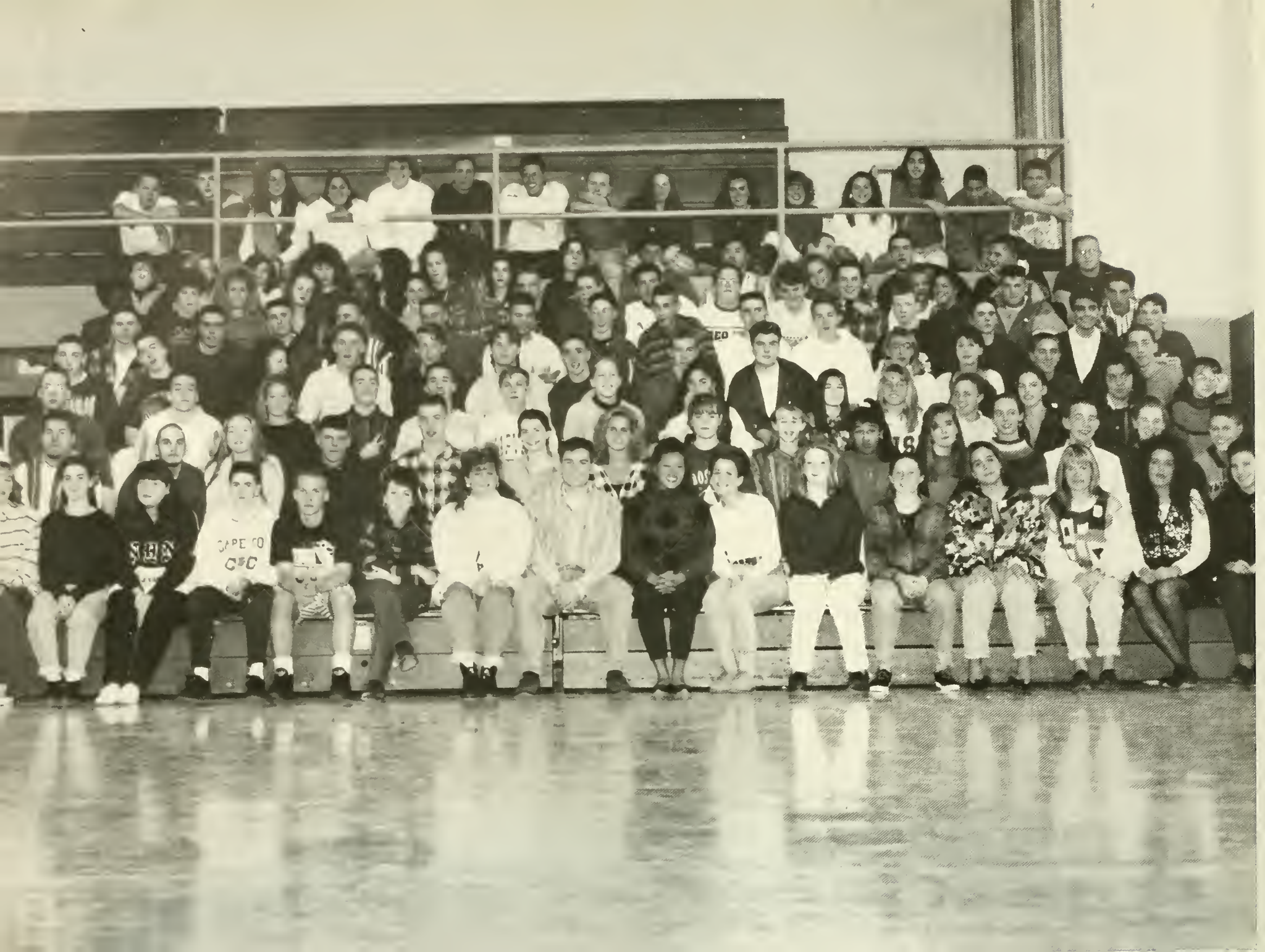

JUNIORS

Class Advisors: Mrs. Patricia Lovett and Mr. Harry Ferrell-Locke

Officers: Erin Resendes, Vice President; Kate Florio, Secretary; Kari-Ann Darragh, Treasurer; Sean Boucher, President

. . . One is taught by experience to put a premium on those few people who can appreciate you for what you are . . .

Gail Goodwin

XECUTIVE BOARD Front Row: Lissa Davidson, Greg Conklin, Kate Florio, Sean Boucher, Erin Resendes, Kari-Ann Darragh, Jody Disbrow, nya Kenn, Sharyn Powers, Eileen Dennehy, Luciana Reed, Kelly Lavalle, Shannon Cambell, Lynnette Beatty Next Row: Andrea Skillings, onel Pedro, Jay Meserve, Justin Cruz, Alex Muir, Katie Tully, Joseph Deming, Missy Pauline, Melissa Lacey, Colleen Cull, Eileen Narcotta, lie McStowe, Wendy MacNeill Back Row: Dave Short, Wally Siciliano, Greg Short, Sam Haines, Ryan Swartz, Eric Dahlgren, Rosemary ıdloph, Jessica D'Agostino, Julie Piesco, Joanne DaSilva

JUNIORS

Dennis Andre

Jamie Babin

Sabrina Beach

Lynnette Beatty

Troy Bennett

Brendon Boates

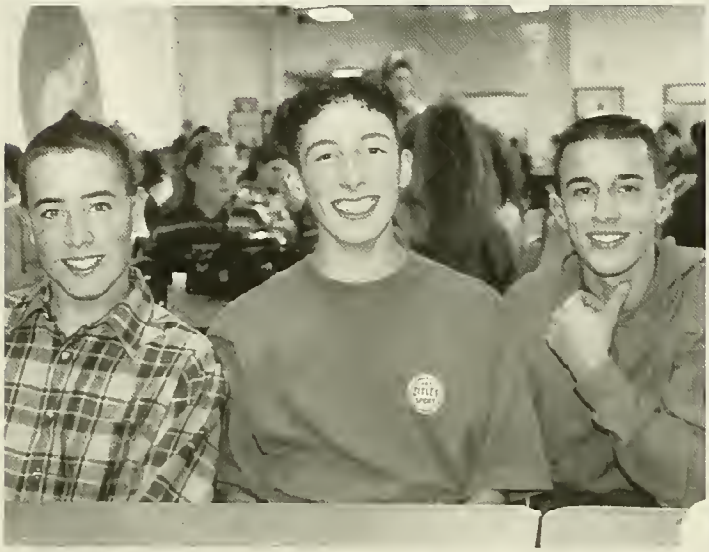

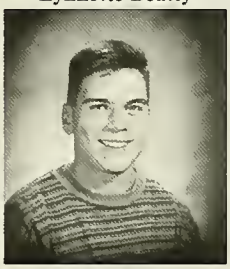
Sean Boucher

Kimberly Boyd

Kristine Brigham

Karen Brooks

Corry Brown

Allen Cagiano

Gregory Campbell

Shannon Campbell

Robert Cataldo

Jesse Chappell

Brian Chase

Joe Chaves

Erik Cobbett

Gregory Conklin

Matthew Corthell

Lisa Cosgrove

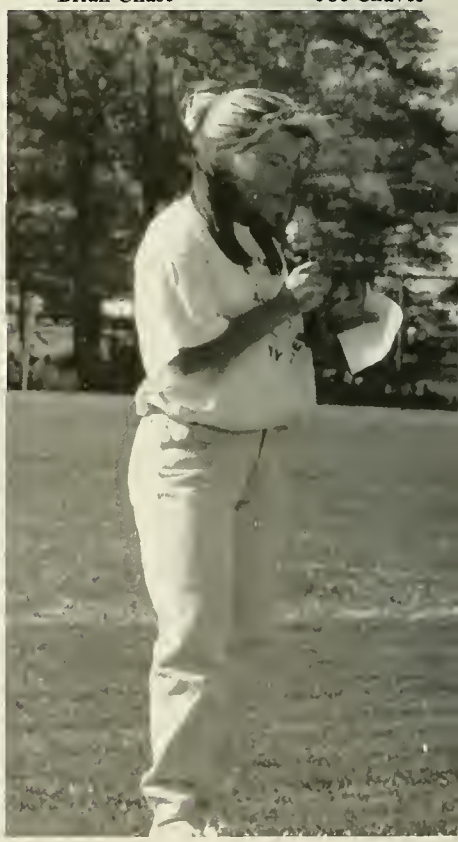

Justin Cruz

Ryan Cruz

Colleen Cull

Jessica D'Agostino

Eric Dahlgren

Jamie Darragh

Kari Ann Darragh

Joanne DaSilva

Lissa Davidson

Joseph Deming

Eileen Dennehy

Maureen Dennehy

Ngan Dinh

Jody Disbrow

Capree Disharoom

Anne Doherty

Erinlee Donahue

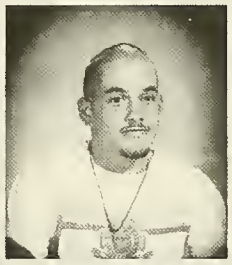
Mark Dragone

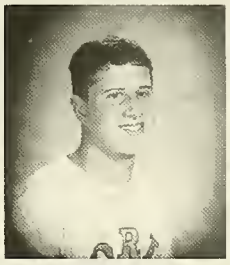
Allen Drake

David Ducille

Jennifer Dunn

Arthur Enos

Christine Enos

Scott Epperly

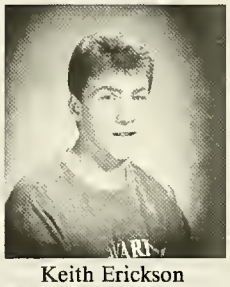
Keith Erickson

David Ferris

Kate Florio

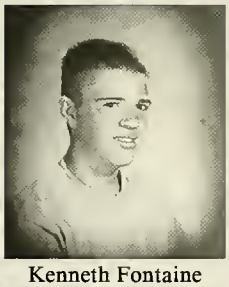
Kenneth Fontaine

Melinda Getchell

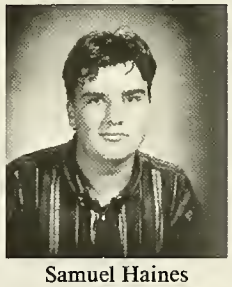
Samuel Haines

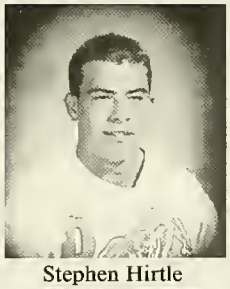
Stephen Hirtle

Kerri Kane

Kristen Kelly

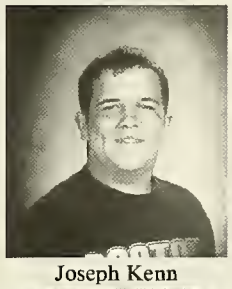
Joseph Kenn

Tanya Kenn

Nicole Kingman

Patrick Kingman

Melissa Lacey

Catherine Larkin

Kelly Lavalle

JUNIORS

JUNIORS

TeriAnn Lenares

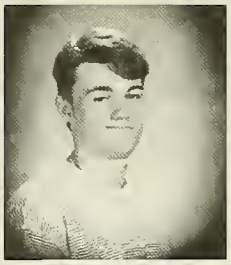
Brian Lundgren

Ryan MacDonald

Wendy MacNeill

Nathan Malinowski

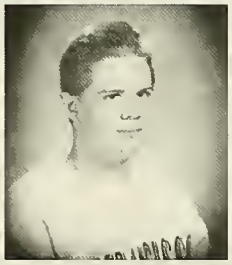
Jason Maloney

Laura Martin

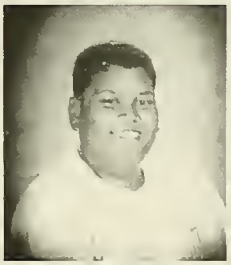
Richard Martin

Jessica Matchett

Cheryl Mazzoli

Kellie McCarthy

Eric McClafferty

Julie McStowe

Jason Meserve

Alexander Muir

Eileen Narcotta

Michael Nilson

Franklin Norway

Stacey Onges

Chris Palleschi

Ronald Parkinson

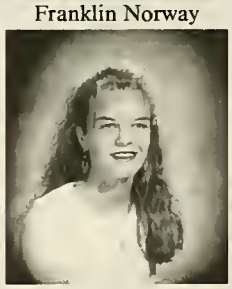
Melissa Pauline

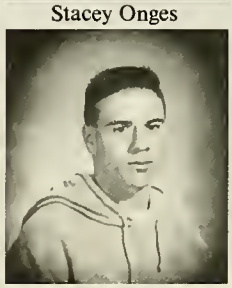
Jason Payton

Lionel Pedro

Brian Peel

Nancy Perrault

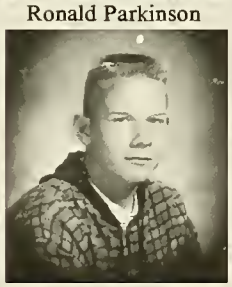
Matthew Perry

Julie Piesco

Ryan Pittsley

Tricia Powell

JUNIORS

Sharyn Powers

Michael Preble

Brian Prusak

Luciana Reed

Sakena Reed

Jaime Reese

Erin Resendes

Robert Ringuette

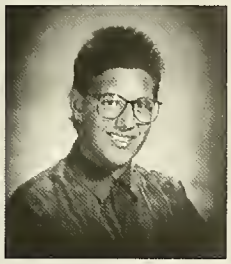
Matthew Robillard

Greg Roy

Rosemary Rudolph

Danielle Saccoach

Sherri Sands

Beth Sawyer

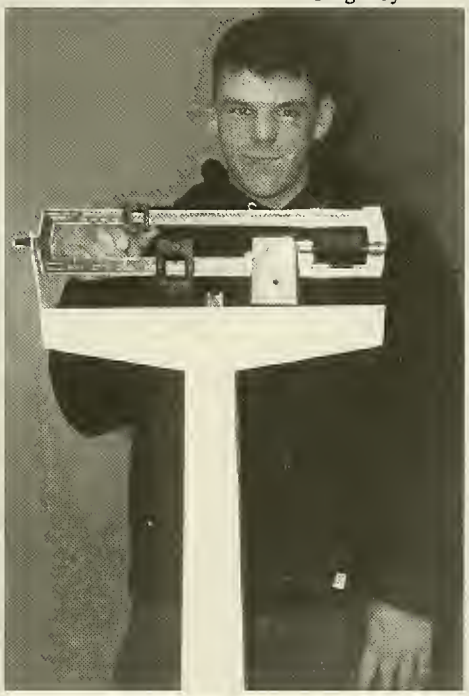

Brandi Schwemin

Brian Sexton

David Short

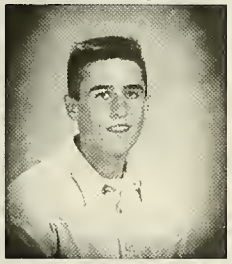
Gregory Short

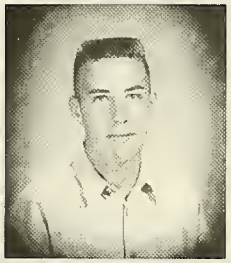
Walter Siciliano

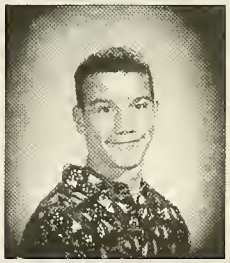
Geoffrey Simons

Andrea Skillings

Adam Smith

Jamie St.Pierre

Matthew Stern

Nicole Sullivan

Ryan Swartz

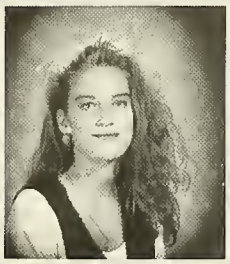
Amy Terrell

Katherine Tully

Lisa Walcott

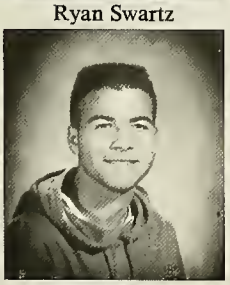
Michael White

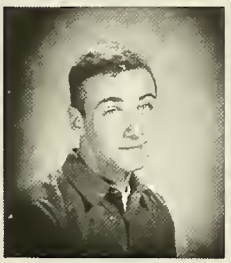
Robert Wirtanen

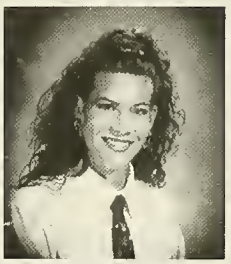
Amanda Wood

Joshua Yenetchi

Michael Young

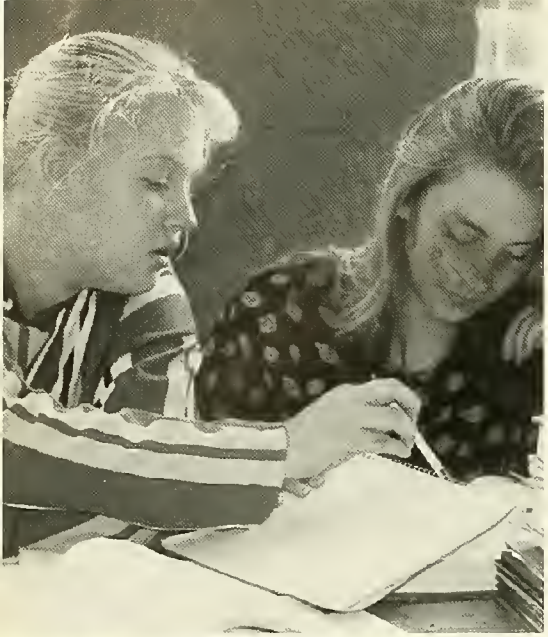

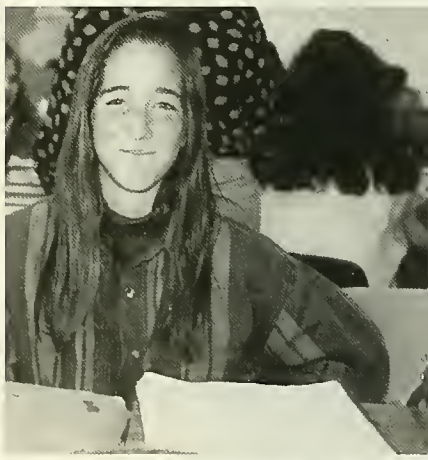

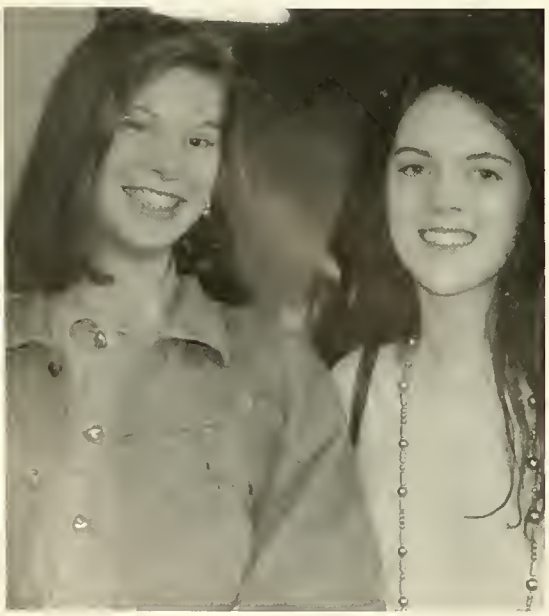

SENIORS

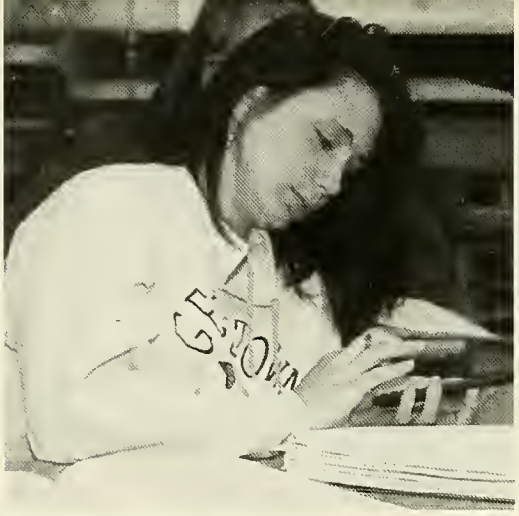

SENIORS

Senior Class Advisors:
Barbara Gillespie and Arthur Illsley

Dan Hill, President; Scott Farnham, Vice-President; Lindsey Harden, Secretary; Nancy Fopiano, Treasurer

. . . achievement is the knowledge that you have studied and worked hard and done the best that is in you. Success is being praised by others, and that's nice, too, but not as important or satisfying. Always aim for achievement and forget about success.
Helen Hayes

nior Executive Committee
ont Row:Amy Rosebach, Lisa Almeida, Jen Borden, Stacey Jordan, Maria Venti, Megan McAuley, Jen Mondeau, Carol DiFalco, Casey Baird, Ryan Richards; 2nd ow: Gretchen Lufkin, Sherri Cardoza, Alysha Siciliano, Teresa McCarthy, Angelina Piatelli, Felicia Martin, Dan Hill, Mark Lemon, Nancy Fopiano, Melissa Libby, n Epperly, Scott Farnham, Heather Timmons, Lindsey Harden, Jill D'Arrigo, Desiree Damigella, Nicole Weise, Jeanine Giguere, Jaryn Fredericks, Jessica rrault; 3rd Row: Karli Connors, Laurie Ventola, Sue Davison, Patty Buckley, Allison Burley, Bob Ewell, Becky Goode, Jenna DeCosta, Liz Corbeil, Jessica Saya, era Hanson, Kathy Cox, Brian Forni, Derrek Skillings, Jason Smith, Kevin Hanley, Beverly Triconi, Marshall Keene, Betsy Piver, Dena Moukalled, Jennifer homas, Kim Luker, Amy Horton, Chi Huynh; Back Row: Patricia Buckley, Bob Ewell, Elizabeth Corbeil, Jessica Saya, Brian Forni

SUPERLATIVES

Class Flirt
Keith Showstack, Corinne Lynch

Most School Spirit
Scott Farnham, Sue Davison

Best Personality
Jennifer Epperly, Steve Shepard

Best Smile
Melissa Libby, Jim Young

Shyest
Jessica Saya, Eric Folkers

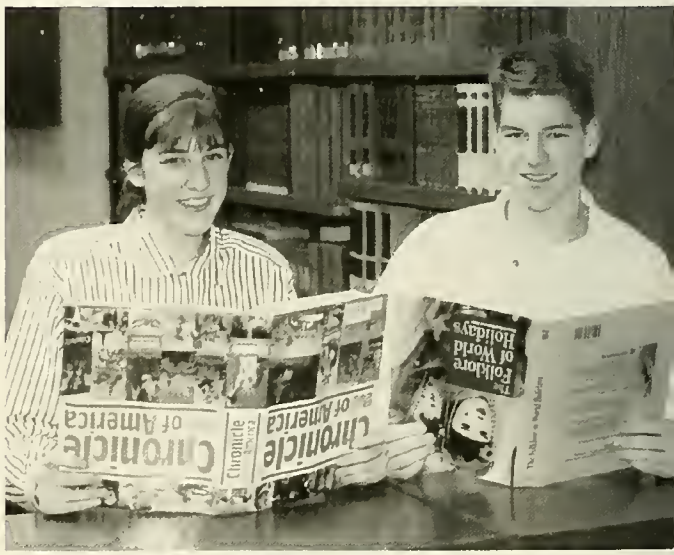

Most Likely to Succeed
Nancy Fopiano, Bob Ewell

SUPERLATIVES

Most Unique
Bill Tardie, Terri McCarthy

Most Talkative
Tony Ferreira, Jessica Perrault

Most Courteous
Vinnie Travi, Carol DiFalco

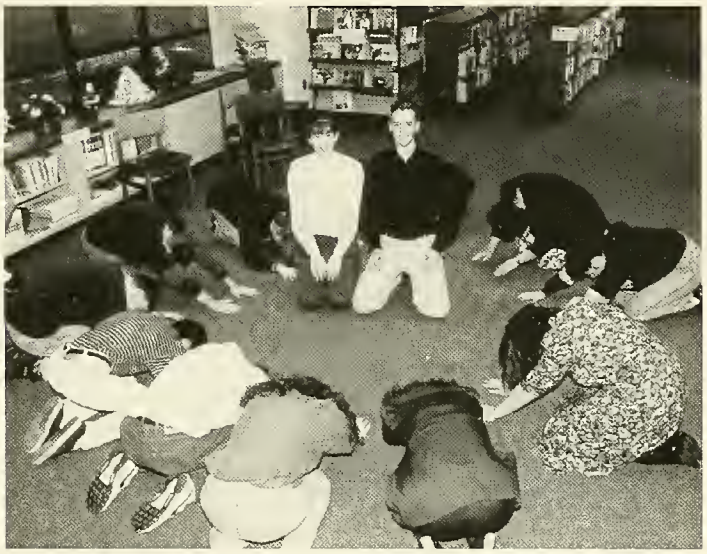

Best All Around
Nancy Fopiano, Steve Shepard

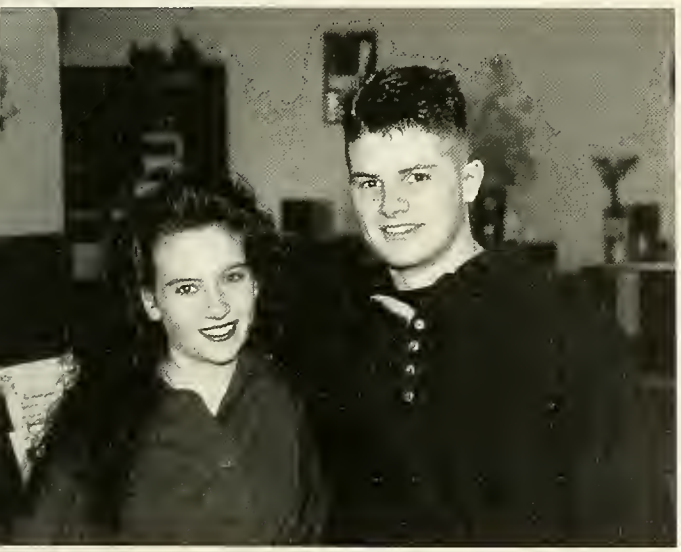

Most Attractive
Ann Marie Dalto, Joel Silva

Best Dressed
Derrick Skillings, Desiree Damigella

SUPERLATIVES

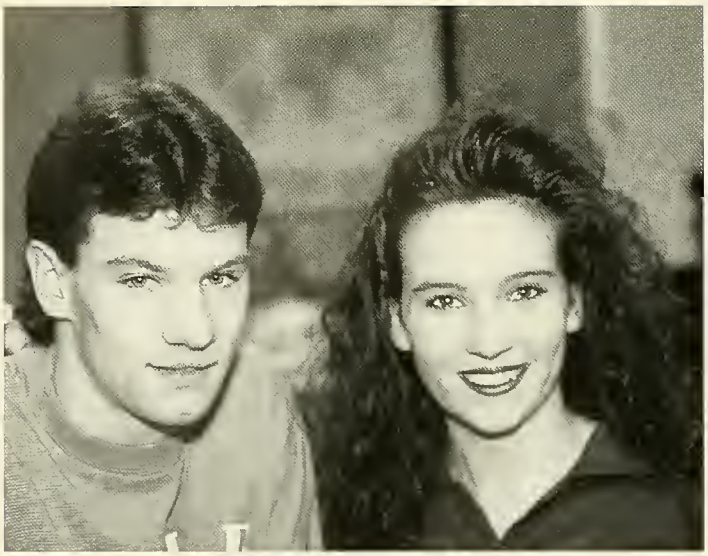

Nicest Eyes
Kevin Tully, Ann Marie Dalto

Most Sophisticated
Bob Ewell, Kera Hanson

Most Outgoing
Lindsay Harden, Brian Haddad

Friendliest
Vinnie Travi, Carol DiFalco

Strangest Laugh
Rich Milne, Becky Goode

Cutest
John DeSousa, Melissa Libby

SUPERLATIVES

Most Musical
Michelle Miller, Todd Cheney

Most Athletic
Adam Abrams, Jeanine Giguere

Most Artistic
Matt Ginsberg, Heather Timmons

Most Dramatic
Ginny Jackson, Ryan Beltramini

Class Clown
Jeanine Giguere, Brian Haddad

Most Industrious
Patty Andrade, Bill Fisher

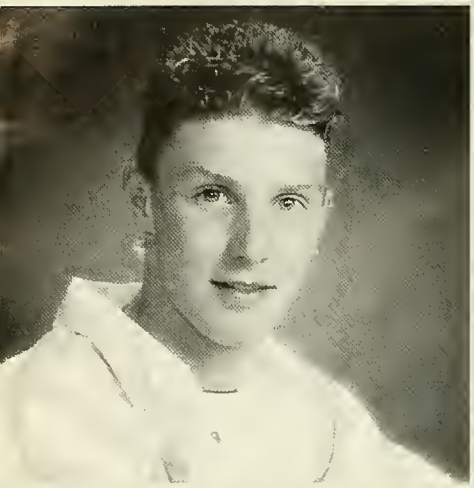

ADAM ABRAMS
"Moot"

"Life's not too short; it's just that you're dead for so long."
ACTIVITIES: Football 1,2,3,4; Baseball 1,2,3,4; Basketball 1,2,3,4; Gridiron Club 1,2,3,4
MEMORIES: Times with Allison; hangin' w/ KS, JD, GD, SM, JS, ML; days and nights on the field with the boys; partying over Rico's; state finals at Holy Cross; rafting the Matfield with KS, JD, and SM; Junior Prom with Ali. Thanks, everyone, Love, Moot

LISA ALMEIDA
"Lees"

"Life's trials may be hard to bear, but patience will outlive them."
ACTIVITIES: Executive 2,3,4; AFS 3,4; Amnesty 4; Youth Group, Treas.; Drama 4; Yearbook 4
MEMORIES: Times spent with family and friends; Penn 90; Canada 90; NY 92; FL 93; out to breakfast w/ the girls; "The Body"; lost but it's only 4:30!; Washington St.; "Shake it up, babe"; freakin' out!; study chats w/ Vallas; times w/ Jenn; John's Evacuation Co.; Mello Yello.I love you, Mom and Dad.

SARAH AMARAL

"If you can't be with the one you love, honey, love the one you're with."
MEMORIES: Water balloon fight 8/31/91 at AC's; Can you feel your teeth?; New Year's 92; I think someone was shot; PC w/ EV; Indian Grounds; summer of '92 w/ LA, JS, EG; Mary Jane; parties in B'water; Hot Shots 2? zoning; long rides to school; Cape w/ JN; Weds nights; bicycle bandits; everyone I've had a good time with. Mom, I miss you and love you. Thanks, Dad, Julie & Sue. Love you, Sarah!

LISA ANDERSON

"Courage is the art of being the only one who knows you're scared to death."
MEMORIES: Boogie to the Juke; Disney 91; Missy vs reek 10 days; dugouts; fence rats; cookies w/ Kenny; cutting loose w/ Sue; PA on the pot; "Hey, what gives?"; sexual?; shop w/ BF & JA; Indian grounds; "Jim!"; buttin' w/ MM; camping w/ Big Wheels; TT, JM, DW & Boobs; S&M; Bickfords w/ the crue; summer of 92; SA, EV, DC, DK, EF; Shine on Shnoogy, Kerrey & Aime - you rock! Thanx, Mom, Dad and !DA! I love you all!

PATRICIA ANDRADE
"Tricia"

"You think you know it all, but you don't even have a clue." — Ozzy
FUTURE PLANS: Get enough money for my car insurance; move out of this clueless state; own an ElCamino and rottweilers
MEMORIES: Newport; telephone pole 92; food fight 90; crashing my cars; my half-hour party; the foundation; Maine w/ David & Raz; cottage w/ David; times w/ DM, JE, ML, MR, KT, AR; Kingswood; OZZY w/ CR, DP, RC; memories of Chris R, Amy F, Jeff F, Carol A; crazy times. Thanks, Dave, DAD, MOM.

RYAN ATCHISON
"Atcha-fat"

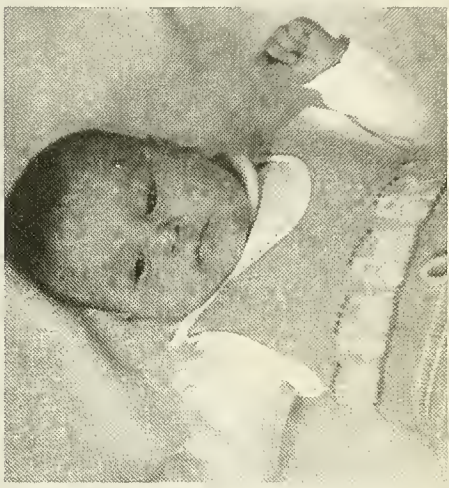

"On a roll and I'm never lookin' back, straight ahead focused on the big attack" QR
ACTIVITIES: Football 1,2,3,4; Baseball 1,2; Track 3,4; Gridiron 2,3,4; Drama 2,3,4; Marching Band 1,2,3; Weightlifting 1,2,3,4
MEMORIES: Times on the battlefield w/ my brothers; Thanksgiving 92; Homecoming war w/ TW, GD, DE, BT, JS; Petra 93; 71; skins; Florida 'n finals w/ TC, RM, HD; Dokes- Hook me up. Thanks, Carem, Mom, Dad,J, L, J, D, S, K, 'n Billy. That's all, folks. . .it's over. . .go home.

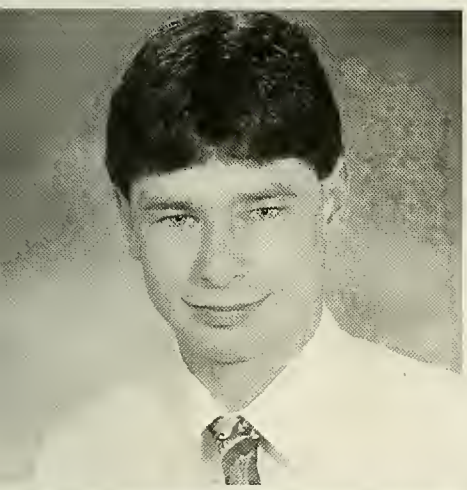

JARED ATWOOD

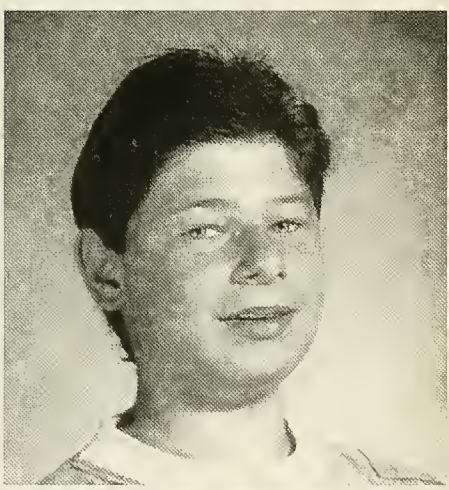

ACTIVITIES: Football 1,2.
FUTURE PLANS: To get a good job
MEMORIES: The cabin; clearly Canadian bottles; leap PB wars at the cabin; the beaters at Stella's; JD you wimp; Jump; Aerosmith. Thanks, Mom and Taryn.

TODD N. AUSTIN
"Earl"

"He who dies with the most toys, wins!"
FUTURE PLANS: To get into a good four-year business college and become a CPA; always have confidence in myself; never pay for anything that I can get for free
MEMORIES: Waking up at two on Sunday mornings to play hockey at Asiaf's; Algebra class; BF; RB and SL for my new pet; thanks, BF, for my nickname; and going to Gold's after school. Most of all, thanks, Mom and Dad. Love, Todd

JOEL E. BAGGIA
"Gull"

"Just because you're winning doesn't mean you're the lucky one."
MEMORIES: The fort w/ JS, KT, JR, EG, BG, BT; Pit; 7th grade summer; F418; skip days w/ BG, SH, KT, CL; ski rack; road racing w/ Chewy, Gig; late night w/ GD; the funnel; Baam!!!; goose's world; Car 54; C/I/U; Doid's cellar; KF; Z28; the bombs; pass the doctor, MK; Bahamas; down w/ F/P/P; Cali w/ Cow; driveway; J/B/C eggs at Vents; lifting w/ BR; window crew; times w/ Julie. Thanx, Mom & Dad.

CATHERINE L. BAIRD
"Casey"

"Just because you can't see it, doesn't mean it isn't there."
ACTIVITIES: Key Club; AFS; SADD; NHS; Show Choir; Exec. Comm; Field Hockey; Basketball Cheering; Drama Club; Treas. 4; Viking Saga
MEMORIES: Times w/ Pat, VJ, CT; the nucleus and all my friends; 3rd per. study; co-ed sleepovers; kinda?; prom; the T; Sebago; FHS; FH talks; '93 season, the ly sisters; the duster; the lunch table. Thanks, Mom, Dad & Bri. Luv ya! Casey

JENIFER A. BELMONT
"Dimples"

FUTURE PLANS: I'm going into early childhood.
MEMORIES: Where I meet SR at Middle School and to where I meet SB at Hanover and TP remember our circle, and to all my new friends at EB. To Mr. Coyle, thanks a lot for all your help for the past four years. To Mrs. O'Kelly, thanks for all your help at EB this year. To Mom, Dad, Tom, thanks for all your help.

RYAN C. BELTRAMINI
"Belch"

"You will get an opportunity. The question is, 'Will you be ready?' It won't be easy. Just relax. Eventually you'll get an opening. Just do it." Nike
ACTIVITIES: Football 1,2,3,4; Basketball 1; Baseball 1,2,3; Track 3; Weightlifting 2,3,4; Drama 2,3,4; Chorus 1,2,3,4
FUTURE PLANS: To go into the Navy
MEMORIES: Times spent with RH, SK, SM, JD and football team; my sweetheart Jenn. Love you. Thanks Dad, Sue, Bill Smith.

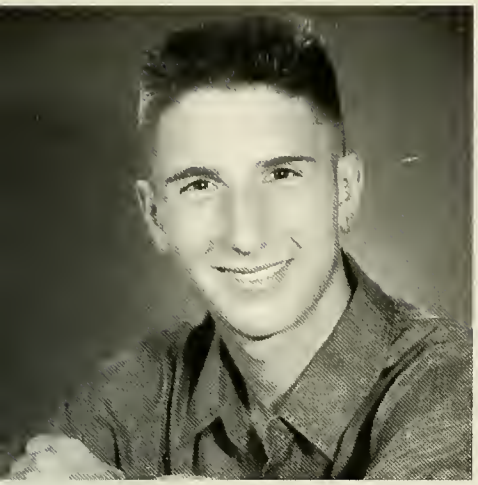

JEFF L. BERGERON
"Burgur"

"I admit what's to say I'll relive it without pain." - Pearl Jam
ACTIVITIES: Soccer 1,2,3, Captain 4; Track 2; Baseball 1
FUTURE PLANS: Go to college and live a long, healthy and happy life
MEMORIES: Hanging with the guys: DS, CB, SH, MR, BP, GC; hanging with the soccer crew; the beach; painkiller; spending time with LN, JS, AP, D+D's. Thanks: Mom & Dad, John, Janet, Mike, Kevin, Jess, and my noni and grandfather. Love, Jeff

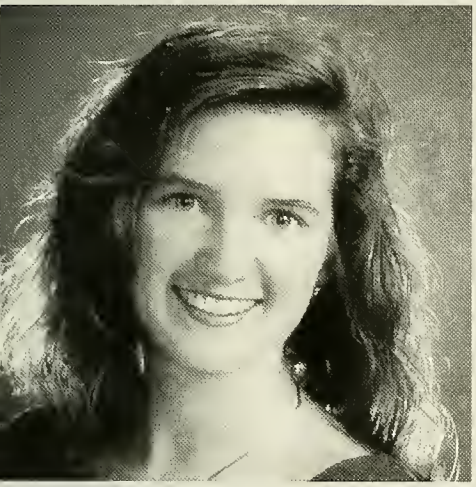

JENNIFER MARIE BORDEN
"Jen"

"Medicine may cure the heart, but laughter heals the soul."
ACTIVITIES: Youth Group 3,4; Key Club 1,2,3,4; AFS 1,2,3,4; Amnesty 3, VP 4; Yearbook 2,3; Drama 3,4; Executive 1,2,3,4; Student Senate 4; Gr. 3; CCD
MEMORIES: Summer 92 — pond w/ DJ; Jeep; Dead Body 6/28/93; Homecoming 92 and 93; Vin-n-Eddie's; YMCA 4/13/93; miss ya, Gail; Lisa's advice-fat beach; stars "NSGB" FM BMD Gang; Luv ya; out to b-fast w/ LA, JF, CD; summer 90; babysitting? Thanx, Mom, Dad, Chris & Tim. I love you — Jenny

PATRICIA BUCKLEY
"Tricia"

"You're only in trouble if you get caught." Aladdin
ACTIVITIES: AFS 1,2,4; Am. Int'l 3; NHS 3,4; Exec. Comm. 3,4; Viking Saga 4; Torch 4; Jr. Miss 3,4; Color Guard 1,2
MEMORIES: FL 93 w/ AH, KB, JF, BB; A's MANUEL; PCC 90, 91; KPals J, J, M, D, T, D, T, S, B; days at HVF; thanx Ann; my guys Simon, Rem, Aladdin 10/18/92; 1st champ; thanx Simon, Caesar; times w/ AH, CH, KL, JT, HR, KN, HD; JASON!; CS!! Driver's Ed. Thanx, Mom & Dad, K, B, L. Luv ya.

ALLYSON LYNNE BURLEY
"Al"

"And time seems to go by so fast, in the twinkling of an eye."
ACTIVITIES: F. Cheering 3, Capt. 4; Class Sec. 2,3; Student Senate 1,2,3, V.P. 4; NHS 3, Sec. 4; SADD 1,2,3,4; Key Club 1,2,3,4; Drama 2,3,4; Band 1,2,3, Sec. 4; Track 1,2
MEMORIES: Every summer; lunch talks; BG; the BMD gang; imagine people walked like this; DF 92; TP 93; beep twice; DM and JD; BF white wench on wheels; WDBB; times with Kenny — you mean so much! Thanks, Mom and Dad!

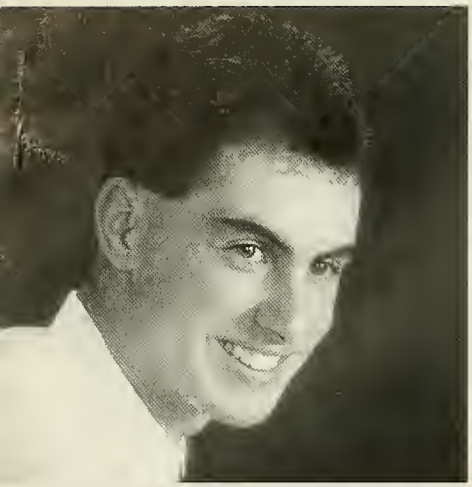

RICHARD BUTLER
"D.J."

"Sometimes you feel like a nut; sometimes you don't."
ACTIVITIES: Track 1; AFS 1,2,3,4; NHS 3,4; Student Senate 4
FUTURE PLANS: To be the best physical therapist I can be, get married, and never have kids
MEMORIES: Summer 92 w/ Jen; backyard b-ball and football w/ the guys; summer 93 w/ BF, JB, SL, LW, PN; Dead Body, June 93; my best friends Dee and Jen; times with Shannon; I.W.A.L.Y. Thanks for the push, Mom and Dad. I.L.Y.

SHERI LYNN CARDOZA
"Sher"

"Together we stand, divided we fall."
ACTIVITIES: Tennis 1,2; Exec. Comm. 1,2,3,4; Prom Comm. 3,4; NHS 3,4; Saga 4; Jr. Miss
MEMORIES: Times w/ GL & AR; Homecoming; last day of school fresh. year; BBD w/ HL & GL, 7/11/91; fun w/ JB, LA, CD, esp. SR; DC trip; late nights; no cheating; the hair!; coasting is cool; scary times w/ Mr. A; bang a right; proms with SR. Mom, thanks for everything. I love you!

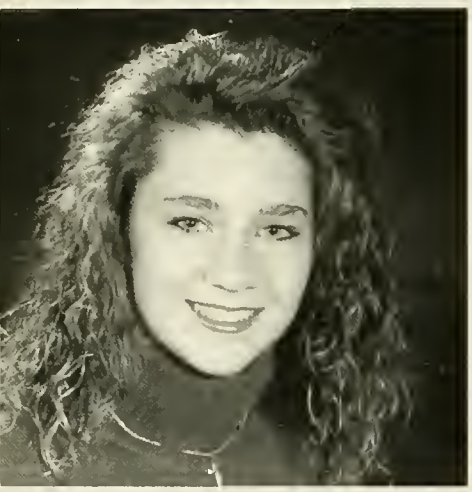

EMILY L. CARLSON
"Em"

"You are free to do whatever you like. You need only face the consequences."
ACTIVITIES: Soccer 1
MEMORIES: Christmas party with LF, JB, FM; ice cream and popcorn; times with LF and JB; First Night; going down the Cape with Leslie; Junior Prom — ISII; times with Mark; thanks for everything — 8-20-92 — I love you. Thanks, Mom and Dad. Good luck, Wally.

JAIME ANN CASEY
"J" , "Case"

"Why is it when you don't know when love begins, but you know when it ends?"
MEMORIES: Fun times w/ all my friends -I'll miss ya!; cruzin' w/ Krissy; times w/ Bec; housesittin' w/ JW, JP, NL, JH; partyin' w/ Raz; Plymouth; autos; "The Beads"- J&J; Dee — stay out of my kitchen!; study w/ TM; "Gotta quarter?"; times at LJ's. Thank you, Mrs. O. and Mrs. S. Thanks, Mom, Dad, Kevin and Kris for all the help and support. I love you!

JAMES CHAPLIC

TODD CHENEY

"You smell."
ACTIVITIES: Football 1; Basketball 1; Tennis 1,2,4; Soccer 2, Band 1,2,3,4; Marching Band 1,2,3,4; Jazz Band 1,2,4; Chorus 3,4; Drama 4
FUTURE PLANS: To never stop making money
MEMORIES: Special times with Chrissy; hanging with RA, RM, MD, JB; Drumline; Florida; Washington; finals 90, 91, 93; sticktaping parties. Thanks, Mom, Dad, and Zac. I love you. Love, Todd. See ya.

KARLI M. CONNORS

"Present fears are less than horrible imaginings." - Shakespeare
ACTIVITIES: Girl Scouts 1-12; Key Club 1,2,3,4; Exec. Comm. 1,2,3,4; PCC 1,2; Jr. Archbearer; Prom Court; Junior Miss
MEMORIES: 4 AM on Karli Lane; ducks fly at midnight; Berta's fiesta en mi casa; Mother Theresa; the chase; Portuguese Fiesta; mud; Friendly's; Bee girl, growing up with: Nancy, Al, Jenny B, Mark, Peter & Mikey - Love you guys. Thanks, Mom, Dad, Jake & RHI. Love, Karli.

AMY LEIGH CONRAD
"Aymee"

"We were all born color blind."
MEMORIES: 8/31/90 w/ SA, EV & everyone else!; hangin' w/ DM, NM, GW, AW & EF; the corner w/ the "neighborhood"; 1st roadtrip w/ Kristin; Syracuse!; me & Ted's good and bad times w/ Christian & Kristin; 1/12/93; 11/19/93; summer school w/ Sakena, Matt, Jeremy, Tracey & Mike; PIDIDO!; HEMP.!?. Thanks, MB! Mickey D's!; Jenalyn. How am I supposed to cram 18 years of memories in such a small space? I love ya, Ma, Dad & KC.

ELIZABETH M. CORBEIL
"Liz"

"The glory is not in never failing, but in rising every time you fail."
ACTIVITIES: Cross Country; Basketball; Track; AFS; Key Club; Honor Society; Exec. Comm.; Math Team
MEMORIES: Chem labs; cracking ankles; NH; Friendly's; sleepovers; talks w/ friends; SLM MASP; trips to Boston; popcorn anyone?; trick or treating; B of luck (John); bus trips; running conversations w/ ED. Thanks, Mom, Dad, Dave and Steve. Love you, Liz

KATHERINE E. COX
"Kathy"

"The more I find out, the less that I know." -Billy Joel
ACTIVITIES: Basketball 1, Softball 1, Capt. 2,3,4; Field Hockey 3,4; Exec. Comm. 1,2,3,4; AFS 2,3, Treas. 4; Key Club 1,3,4; NHS 3, V.P. 4; Amnesty 3,4; Student Senate 4; Saga 4; Math Team 3,4; Homecoming 1,2,3,4
MEMORIES: FHS; FH talks; M&M's; chem labs, Exit 7; both ankles, diagrams; Hull bus trip; proms; times w/ friends; SLM. Thanks, everyone! Love you, Mom and Dad! Good-bye!

JEFF CRAIG

"Shhh! be vewy, vewy quiet. I'm hunting fo' wabbit!" - EF
ACTIVITIES: Soccer 1,2,3,4; Basketball 1,2,3; Track 1,2,3,4
FUTURE PLANS: Go to college; live a full life
MEMORIES: Times w/ friends; soccer in Hull; AYCE Papa's; jr. & sr. proms 93; mini golf w/ JB, DS, SL; tanning at track practice; beach 93. Thanks, Mom, Dad & family for your support. Tracey, thanks for always being there. I love you, baby — always will.

JILL D'ARRIGO

"When you've got an elephant by the hind legs and he is trying to run away, sometimes it's best to let him run." — Meg
ACTIVITIES: Soccer 1,2,3,4; B'ball 1,2; Track 1,2,3, Capt. 4; Ex. Comm. 1,2,3,4; Key Club 1,2,3, Sec. 4; SADD 1,2,3,4; Amnesty 4; NHS 3,4
MEMORIES: NH W/ DM; WSand lightning w/ MM; fun with girls; DEJIMELIMA!; lunch pals; proms; tourney 93 & 94; records w/ EN, ED, LP, SJ, JM; HEPT 93 & 94; DE-MFR; times w/ Jon 11-1-91. I luv u. Thanx, Mom, Dad, Kara & Swartzes — I love you!

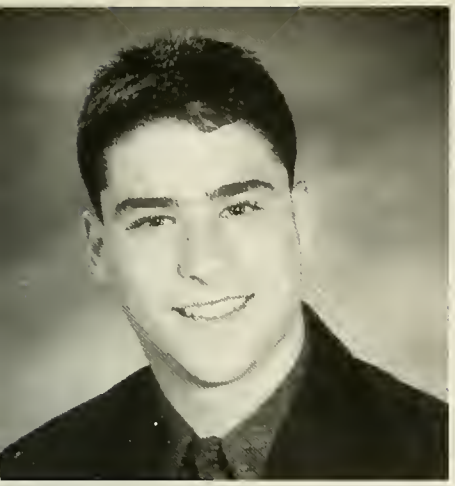

GREGORY D'ERRICO
"Rico Suave"

"You've got to go through Hell before you get to Heaven." — NANDO
ACTIVITIES: Football 1,2,3, Capt. 4; Baseball 1,2,3,4; Gridiron Club 1,2,3,4
MEMORIES: State finals at H.C.; any time on the football field w/ the boyz; bashin' w/ JS, ML, MT, MK, JP, AA, SM, CP, JS, JD, BB, DD, KS; late night w/ gull; CHK; Bud-w; Keene's Doyd's; the bash; SM; U da man; Box; Toronto trip. Thanks, Dad, Mike, Mark, for good times. I miss you, Mom. Live, laugh, love.

KELLY DAGRACA
"Tyson"

"If you love something, set it free. If it comes back to you, it's your's. If it doesn't, it was never meant to be."
I would like to say thanx to my mom for always being on my side even when I'm wrong! I love yous mom and dad. Thanx to JAC, AKA, Tony C. 4 showing me much love and respect. I will always love u! (I'll never leave you again) promise! Love ya Chris T., Same T., ST, TD, MT, my buddy LM, Lucho, Manu, Lito, Criminal, WP, MF, TF, Mikey, Vovo, BA, BN, CA. Peace, God Bless.

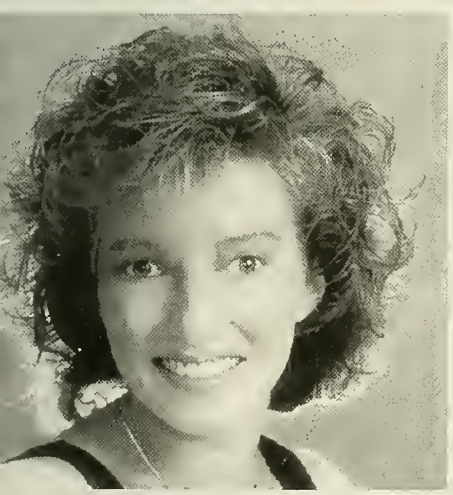

NICHOLE DALESSIO
"Nickie"

"The question is not what you look at, but what you see." — Thoreau
MEMORIES: 7/12/92; 12/31/92; times with John; what's the worst that could happen?; 5th and 6th period study; stuffed animals; Cape Cod w/ JH, DD, BM; Maine with LO; White Horse Beach; times w/ friends JH, DD, LO, ED, LC, KC, CB, RR, DH, CS, MP, HR, SW, VO. Thanks for everything, Mom, Nick, Dee. I love you. Thanks, John. I love you! Good luck, Class of '94!

ANN MARIE DALTO
"Dalto"

"A friend is someone who understands your past, believes in your future, and accepts you today just the way you are."
ACTIVITIES: Cheerleading 1,2; Executive Comm. 1,2; Key Club 1,2; Float Committee 1,2
MEMORIES: My party 91; bashing w/ Lou — not old enough! 10/12/91; t'paper 91; 5/24/93; Loon; PPHouse w/ DD, LH, ML, JR's; hanging out w/ friends; times spent w/ Brian; BU; late nights w/ JT; cheering and partying w/ RP; FL w/ Ma & Lisa; HC 93. I love you, Mom & Dad! Farewell, Class of 94!

DESIREE A. DAMIGELLA
"Dez" "Dee"

"Fare thee well for I must leave thee. Do not let this parting grieve thee. Just remember that best of friends must part."
ACTIVITIES: Cheer 2,3,Capt.4;Exec.1,2,3, 4; Prom 3,4; Key Club 2,3,4;Senate 4; Bball 1
MEMORIES: friends — AD, MV, SJ, MM, Lib, JE; my 2 BF's Lou & DJ; the best 4 years w/Scott- I luv u; pickles plhse; the cove; low fuel?; TP 91-93; CocoLopez; w'kends at Stonehill; Jr. Prom; "O what a night"; O'Connors- I luv ya!; night walking; tons of laughs w/ Aurie. Thanx, Mom, Dad & Will! I luv u. Mr. O'Connor, I miss & luv u.

SUSAN E. DAVISON
"Sue"

"The good life is one inspired by love and guided by knowledge."
ACTIVITIES: Cheerleader 3,4; Key Club 2,3,4; Exec. Comm. 2,3,4; SADD 1,4; Student Senate 4; Track 2, Amnesty 4; NHS 3,4; AFS 3,4
MEMORIES: Close friends KH, AB & NF; UNO?; Duster w/ JM, CB & LV;; Al's & Sue's; screaming relays w/ JM, CL & BG; curiosity w/ KH; green igloos; beep twice; Rubber Glue w/ NIKOL; Plastic H2O w/ KV; toilet papering 93; WA; KYLA! Thanks, Mom, Steve, John & Alycia — SD

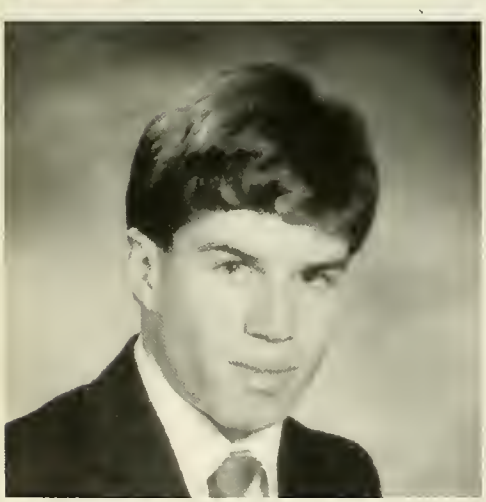

WILLIAM DECHRISTOPHER

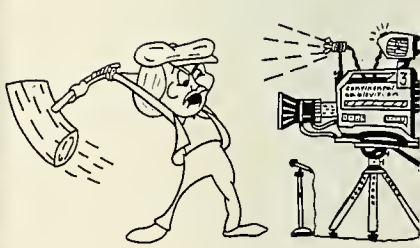

"Seize the time. . .make now the most important. Now will never come again."
FUTURE PLANS: To go to Massasoit for video production, New England Tech, Emerson, then work for MTV
MEMORIES: Making television shows for Continental Cablevision; Brian and Josh; and an old love who I still care about very much. . .CH.

JENNA DECOSTA

"I had bad dreams so bad I threw my pillow away."
MEMORIES: Never get out of this maze; belly; get your voice out of my head; recycle; I wish you were dead; Manhattan; soma; still stings these shattered nerves; time with Aaron; the Dead; my reality is in your face; 2 bucks a bag; all I wish is gone away; I can't figure out if it's the end or beginning; stained eyes. . .through the toll.

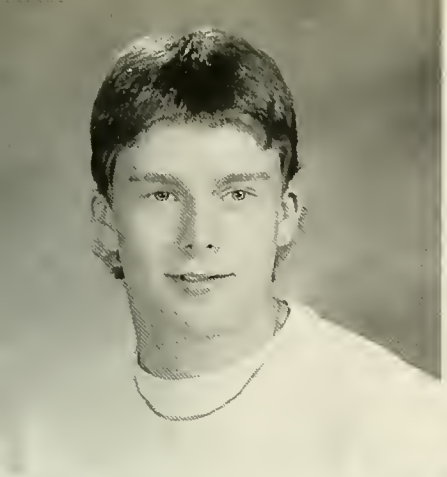

JASON M. DERMODY
"Jay"

"Every day sends future to past." — Dream Theatre
FUTURE GOALS: Live to be 21
MEMORIES: Purgatory Chasm; the Cabin; the rope swing; Soda Hill; Frye's Leap; Spin Doctors concert w/ JE, BJ, NA, JD, PP, LB, GW and MR; Canobie Lake Park w/ JE, KK, NA, PP, DK, KL, GW, LB and MJ; good times with BF, JA, PS, SS, CL, DH, TF, PE and all the CBers. Thanks Harper and Blute.

JOHN F. DESOUSA
"Johnny"

"Come to Papa!!"
ACTIVITIES: Soccer 1,3,4; Basketball 2; Track 2; Baseball 3,4
FUTURE PLANS: To go to college and become successful in whatever I do
MEMORIES: Hanging with SM, AA, KS, RB, GD, DP; baseball state finals; Cypress concert; Hey, Billy!; in the rain w/ RB, SM; TAZ; free McD's; green sweatpants; OK, Shaggy!; Inside It w/ GD; times w/ Rachel; good luck; Hello!; thanks to my family. Love, Johnny

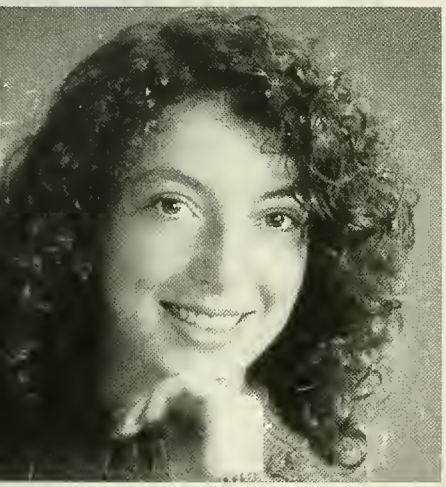

CAROL ANN DIFALCO

"Nothing is ever achieved without enthusiasm." — Eddy Amaral
ACTIVITIES: Amnesty Int. 3, Pres. 4; Exec. Comm. 2,3,4; Student Senate 3,4; Key Club 2,3,4; AFS 2, 3,4; Torch 2; SADD 1,3,4; Peer Leadership 3,4; Health Co. Advisor 3,4; Drama 4; Show Choir 4; Pep Squad 1; Newspaper 1
MEMORIES: Times w/ Scott; parties w/ DS, LW, JY, AR, SC, VT, SL, GL, BF, SD; proms; mud w/ KC; stars; GNO w/ JB & JF; H-coming 92; s-over; STT; Plymouth beach. Thanks, Mom, Dad, Lisa — luv u.

MICHAEL A. DOKURNO
"Dokens"

"You don't understand who they thought I was supposed to be, but look at me now, a man who won't let himself be." — Alice in Chains — Down in a hole.
MEMORIES: Times pounding the powerlines w/ Dragon, SE, SG; Pigeon; camping at Strawberry Park '92 w/ Dragon, Bud W., Hole, Rabbit, 101 Sch.. Thanks, Mom & Dad.

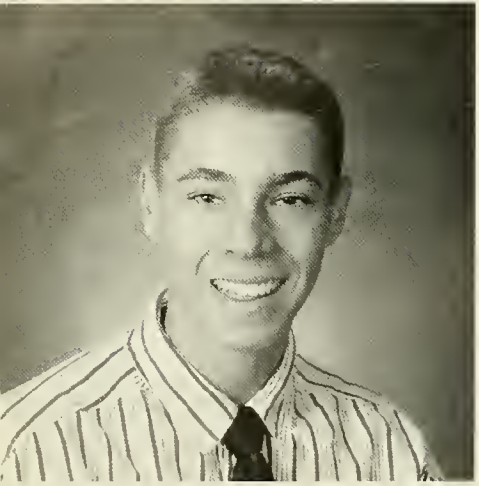

DAVID F. DUPUY, JR.
"Dupe"

"Expect excellence, but accept more."
ACTIVITIES: Basketball 1,2,3,4.
FUTURE PLANS: Be a successful businessman
MEMORIES: Montreal 92, 93; police station; sledding at the bogs; club champs 93; hanging with friends. Thanks, Alicia and Mom & Dad. Love ya.

DAVID G. EATON, JR.
"Dave"

"Enough is never enough!"
ACTIVITIES: Football 1,2,3,4; Basketball 1,2,3,4; Track 1,2,3 Capt. 4; Gridiron Club 1,2,3,4
MEMORIES: Growing up w/ DA, EG, MG, MT, DS, GY, SM, JS, JT; battles w/ the boyz; Homecoming 93; We win!; dinners; interview w/ JS; MSTTA; BC camp w/ SM, TW, JS, BH; Buckwheat; ham sand; the video, tag team w/ DA; Vball champs at PS; Cypress; DQ; FAV EX JD; 3 peat; coke; fishing in Farquar; GTKBB!; BT & BP; box. Thanx, Mom, Dad, Steve, Kev, Bry. Miss ya, Eric.

JAMES B. ELDRIDGE
"Jim"

"What is understood doesn't need to be discussed." - Van Halen
FUTURE PLANS: To continue w/ BSA and to pursue a career in the outdoors
MEMORIES: BSA; Spindoctors w/ BJ, NA, JD, JD, PP, GW, LB, MR; the Ropeswing; the 3 cabins, the Saco flood; fishing; times w/ NA, JW, LB, KK, JM; the 3 musketeers PP, JD, RF, JE; Purgatory Chasm w/ NA, DH, BF, LB, PP, JD; and also The Summer of 93. Thanx, Ma and Pa.

DAVID ELLIS

"Dost thou love life? Then do not squander time, for that's the stuff life is made of." — Benjamin Franklin
ACTIVITIES: PCC; Boy's State; Yearbook 1,2,3,4; AFS 2, 4; People to People — Russia 93
FUTURE PLANS: Be all that I can, and never stop striving to be more!
MEMORIES: Growing up with Corey and other friends; latenight talks with KK; beaches in Latria; N.E.U. with Nan; and Espanol con Senor. Thanks, Mom, Dad and KK.

JENNIFER A. EPPERLY
"Eppi"

"There is so much good in the worst of us and so much bad in the best of us." — Anon
ACTIVITIES: Exec. Comm. 1,2; Football Cheerleading 3; Basketball 1,2; Float Comm. 2
MEMORIES: Times w/ ML, MM, MV, HT, KG, JG, JT, DD; New Year's Eve '93, sledding w/ MV, ML. Get 'em, UB;long walks w/ Melissa and Julie; times in Onset w/ MM, MV; Junior Prom; karaoke w/ ML; Stand By Me; Halloween w/ ML, JG, JT, KG; Mrs. Cox's class; freshman year. A Special thanx to my Mom and Dad. I love ya. Good luck, Scott.

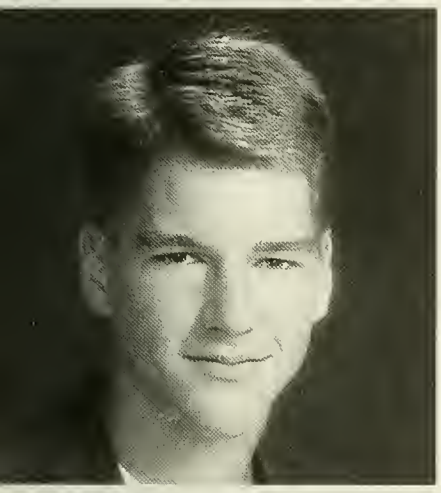

ROBERT EWELL
"Goosey"

"If it wasn't for the wind in my face, I could fly so much faster; but if it wasn't for the wind in my face, I couldn't fly at all."
ACTIVITIES: X-Country 2,3,4; Track 2,3,4; Key Club 1,2,3,4; Amnesty 2,3,4; Honor Society; Viking Saga Co-Editor
MEMORIES: Camping trip; Junior/Senior Proms; Kix; Black Diamonds w/ Dan; Waltzing w/ Allyson; PCC; the gang FYB, JT, BE, DR, DH, DM, AB, NW, BT, BM, SS, RN, ML, BG

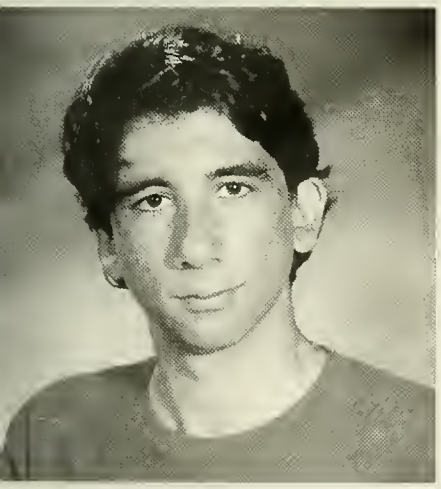

MANUEL A. FAMOLARE
"Flib"

MEMORIES: Fun traveling around MASS. with my friends BT, DM, MR, DS, LL, SS, SS, KB, JC, MF, JW, RG, MP, MW, TB, CA and all the other hundreds; hanging out in Providence RI; going to eight ball; skating Quincy and hanging out with my friends in the winter; watching Blown Up be filmed; fun times with Eric Anderson from Vista; seeing and meeting new people all over. Thanks, Mom, Dad and all the reachers out.

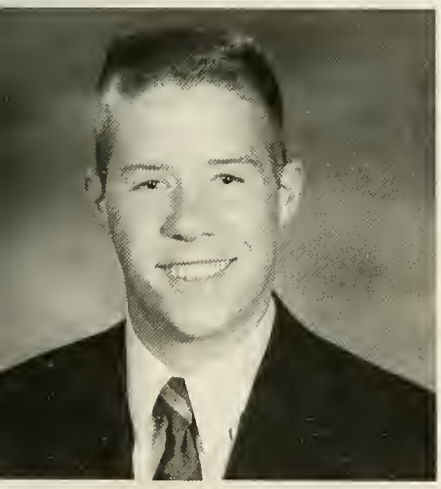

SCOTT FARNHAM
"Scott"

"Imagination is more important than knowledge." - Albert Einstein
ACTIVITIES: Exec. Comm. 1,2,3,4; Student Senate 1,2,3 Treas. 4; Key Club 2,3 Sgt.-at-Arms 4; Class Vice Pres. 2,3,4; NHS 3,4; SAAD 4; Jr. Prom Court; Cross Country 1,2,3; Soccer 4; Track and Field 1,2,3,4
MEMORIES: Time spent with friends; class of '94 spirit; Homecomings; Jane; building floats; Mr. I, Jr.; Jr. Prom; "It's an El Camino." Thanks, Mom and Dad!

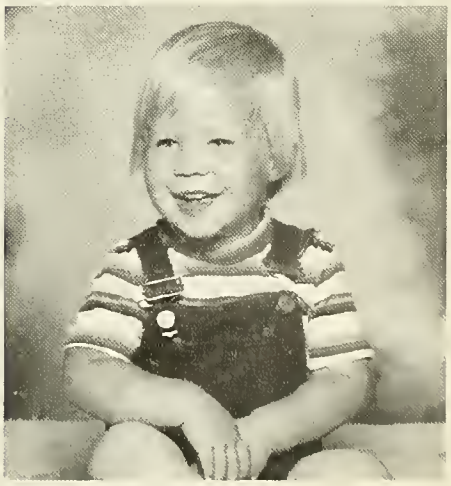

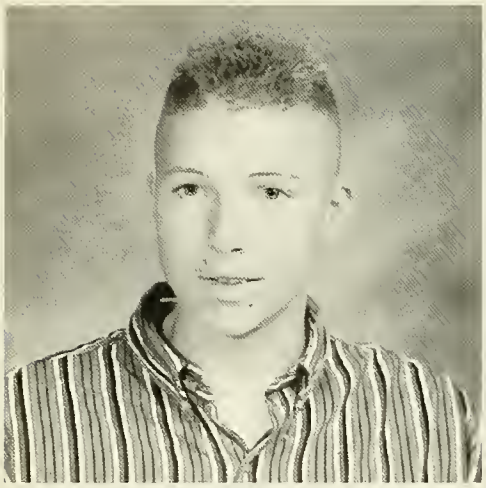

TOM FERBERT
"Toma's"

ACTIVITIES: Baseball 1,3,4
FUTURE PLANS: Stay young and be happy
MEMORIES: All the times with friends DJ, JB, BR, KH, KN, JM, KS and the Eskimo!; weekend in FL w/ 13; times in NH w/ chickstpn; the pits; the Island; Bab's dancing; all the times with Mary Jane and the DR; the mistake at BSC w/ KN, PR; K's boat; church songs from JB; times w/ EM. Thanks for all the good times.

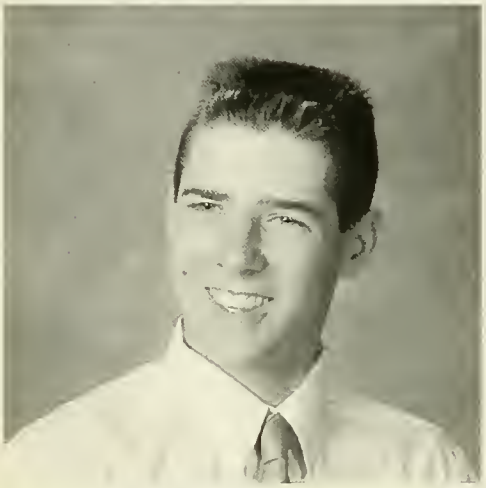

ANTONIO FERREIRA M.
"Tony"

"All revved up with no place to go." — Summer '93
MEMORIES: The apartment; the Police Station; the garage; beens (two); the pit; White Horse; Gull's driveway; Suave's; the pyramid; camping (the rock); New Year's '93 (busted); Doid's; bashin' w/ MK, ML, MT, MK, EE, JS, JS, JB, KS, DS, MT; skiing: W+S; Bernieing; sledding at the bogs; hit and run; Taz; rafting in the Matfield. Thanks, Mom, Dad and Midget. Box!

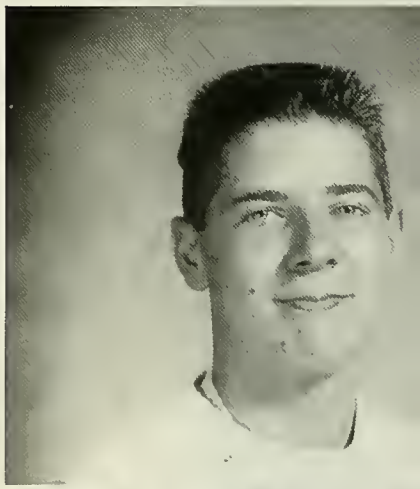

ERIC FERRIS
"Bueller"

"And if the band you're in starts playing a different tune, I'll see you on the dark side of the moon."
MEMORIES: The Broken Hearts Fan Club; Omeal in the valley of confusion w/ Paul; HHJTASTADF; taken v's; hanging w/ Sid; Mary J; Meija; thickhits; B'Boys; smashing pumpkins; times w/ Sandra; Mo peas; "Play cards?"; Hold me, love ya'. Thanx, Mom and Dad for the tolerance.

WILLIAM FISHER
"Fish"

"Legends live where legends roam."
FUTURE PLANS: To own a Harley Davidson.
MEMORIES: Good times w/ JA, JD, DH, PS, SS, MT, JE, RS, PP, LA, NL, LB; the cabin; Fryer's Leap; the Courier; the rope swing and paintball wars. Thanks, Mr. Harper and Mr. Blute.

JENNIFER FITZGERALD
"Jenn"

"You got to sin to be saved."
ACTIVITIES: Drama 2,3,4; SADD 2; Saga 4
FUTURE PLANS: To get through the stigma of being a Catholic school girl; to never do another PreCal problem
MEMORIES: Matt the Marine; Summer Jam 93; the Newton Marriott?; Sue's place; Bubbles; 4.9; Christo's Too Junior Prom; College Fest; Meatloaf; Opium; Mountain Dew; the book; the Sunglasses Cult; Natalie; yellow car; New Year's Eve; paintball; cuero. Thanx, Mom.

ERIC FOLKERS

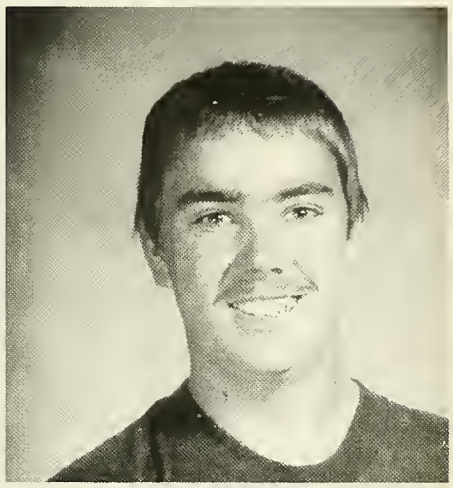

"Give to the world the best you have and the best will come back to you."
FUTURE PLANS: To go to college, get a good job, and to be successful at whatever I do
MEMORIES: Going to Bruins games; seeing the Vikings win the Super Bowl and how fast high school goes by

NANCY FOPIANO

"And will you succeed? Yes, you will indeed. (98 and 3/4 percent guaranteed)." — Dr. Seuss
ACTIVITIES: Exec. 1,2,3,4; Treas. 2,3,4; Student Senate 2,3 Pres. 4; AFS 1,2 Pres.3,4; Key Club 1,2,3,4; NHS 3,4; Soccer 1,2; Track 1; XCtry 3,4; Tennis 2,3,4; SAC 4; Math Team 3,4; MASP 93
MEMORIES: The bus; BG; Broadmeadow; M+C; econo-girl; Aruba; stress?; SLM; NBO; Give me a T; Homecoming floats — call PG; DFAM; PCC; 32 oz at PH; J+LT. Thanks, Mom, Dad and Peter.

BRIAN FORNI
"Forn"

"Why you yelling?"
FUTURE PLANS: To be GM of the Boston Bruins, Summer of 94 Montreal with Lincoln
MEMORIES: Bruins games, Hockey with PN, SN Summer of 93 with LW, SL, KT, JB, KM, CD, CD, BS, MC. Oh No Dead Body, Roche Bros. Montreal in 94. Cam Neely. Strat with Eric. Kiss cencerts. Michelle B. Christmas party. I Luv u Mom and Dad.

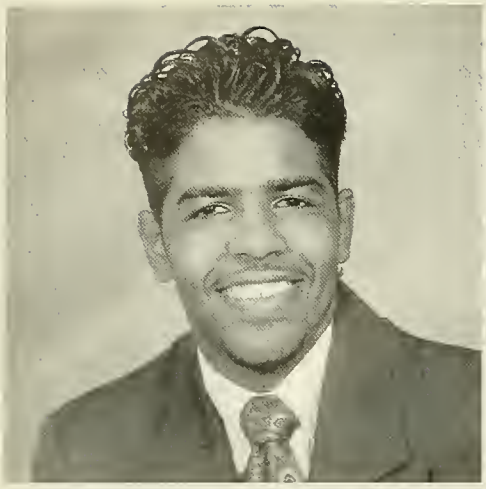

JOHN D. FORTES
"Droopy"

"If you're fed up keep your head up." -2 PAC
ACTIVITIES: Basketball 1,2,3; Football 1; MY TURN 1,2,3
FUTURE PLANS: To be successful after trade school
MEMORIES: Hangin' w/ the boys SF, BF, JR, IR, RD, FB, JC, AA; can't forget the player CS; clubbin' '93; Vincent '90; NY '91 &'92; MY TURN field trips; Jayz baby boom; "Bulls"; 90-93peat; nothing but a J thang. Love ya, Mom & Dad.

TED FOUNTAIN
"Teddy"

"We the willing, have done so much for so long with so little, we are now qualified to do anything with nothing."
FUTURE PLANS: Learn as much as I can and to experience life
MEMORIES: Nights downtown skating; cliff sessions; Pine Hill w/ BE, PD, RL; Phish shows; the Dead; hanging w/ my buds; Nitrus; close calls; snowboarding. Thanx, Kelly, friends BE, PD, JW, RL, KT, JK, JE. It's been fun. Thanks, Mom and Dad.

LESLIE ANN FOWLER

"Our brightest blazes of gladness are commonly kindled by unexpected sparks."
ACTIVITIES: AFS 2,3,4; Amn. Int'l 4
MEMORIES: Sophomore year; times w/ EC, AG, LS; talks w/ Emily — thanks for listening; 10/6/91; Junior Prom — ISII; all the times spent w/ Peter — I love you - let's make it last forever; 2/18/92; concert in the rain; BMA '91. Special thanks to the DeChaves family, Mom and Ron for everything, Dad and Patty — I love you all.

JARYN L. FREDERICKS
"J" "Fred"

"Tough times never last. . .tough people do."
MEMORIES: Hangin' out w/ JB; going to the beach; Biology w/ JG, KG, JW; Cinnamon; Hey Hetha baby in the car; field trips to Boston; Graphic Arts w/ JW, KS, FM; Point Sebago; Mickey Mouse; quitting softball; partying w/ my cuz MM; seltzer water; fighting w/ AS; all of my Art classes. Mom, Dad, Amy, Bobby, Ben, Ryan and everybody else — thanx and I love you.

ALISON M. GIESLER
"Al"

"Live, love, laugh."
ACTIVITIES: Football Cheerleading 2,3; Basketball Cheerleading 1 Capt. 2; Exec. Comm. 3; Track 1
MEMORIES: Times w/ twins; hanging outside w/ twins; KH, MT, and KD; Art w/ JF; Graphics w/ WM and KS; pinata w/ LF; times w/ Brendan; '93 vacation in Florida. Thanks for everything. I love you. Thanks a lot, Mom and Dad. You're the best. I love you.

BRIAN GIGUERE

JEANINE D. GIGUERE
"Gigi"

"Life is short; play hard."
ACTIVITIES: Soccer 1,3,4; Basketball 1,2,3 Capt. 4; Softball 1,2,3 Capt. 4; Executive Committee 1,2,3,4
FUTURE PLANS: Go to college and enjoy the rest of my life
MEMORIES: Bus rides to softball games w/ Deva, Venti, Wendy & Softie; Sue A,; times w/ friends; Nightwalker; lunch w/ Heather; Halloween w/ ML, KG, JE & JT; pasta feasts. Thanx, Mom, Dad & family. I love you.

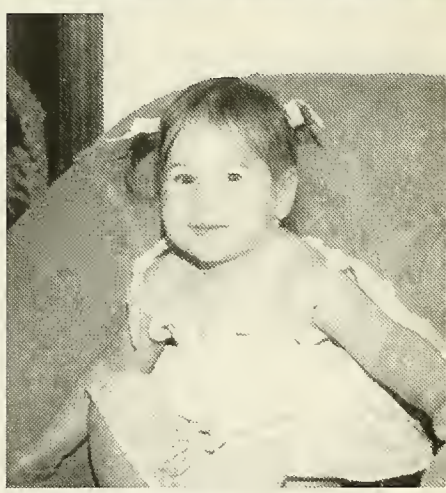

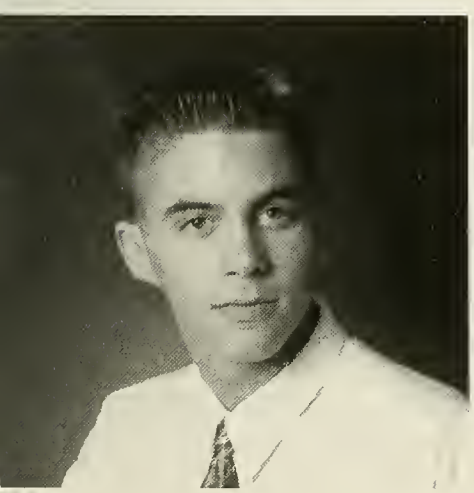

MATTHEW GINSBERG
"Matt"

"It's so hard to say goodbye to yesterday." — Boyz II Men
ACTIVITIES: National Honor Society 3,4; Art Club 3,4
FUTURE PLANS: To go to college, get married, have children and live a long, healthy life
MEMORIES: Bahamas '92; friends — DA, DE; b-ball + football; the VW (top down); times w/ Lindsey; New Years '93; Jr. Prom. Thanks, Linds, Mom & Dad. Love, Matt.

REBECCA SUE GOODE
"Becky"

"We all live under the same sky, but we don't all have the same horizon."
ACTIVITIES: AFS, Field Hockey, Track, Show Choir, Amnesty, Executive, Key Club
MEMORIES: Canoeing w/ JD, LN; rope swing; "Go left"; Green Igloo; FYB; screaming relays; "The Group II"; Apple Massacre; the Cape rm. 205; the chase; red sweater; my 17th birthday, Quadman; Joy Ride; Terri Say; mental hospital. Thanks, Mom, Dad, Em, Chels, Beth & Jack. I love you.

KIYANA R. GUNDERWAY
"Deva"

ACTIVITIES: B-ball 2,3; Softball 2,3, Capt. 4
FUTURE PLANS: To own my own radio station
MEMORIES: Times chillin' w/ my peoples; MM, CD, LR, SR, JT, JE, JG, RM, MV, JV, EM and my other peoples out in Brockton; CB, CB, MB; and also times spent w/ my uncle Hog & Anita. Love ya! Thanx to my family 4 being there. Love ya all. Special thanx to my Momz & Dad for putting up w/ me all the time! Love ya always. Good luck, Jamie. Wut up to Michael. See ya when I see ya. Peace.

BRIAN HADDAD
"Bink"

ACTIVITIES: Football 1,2,3,4; Track 2,3,4; Gridiron Club 1,2,3,4; Weightlifting 2,3,4
MEMORIES: Friday and Saturday games; partying with my friends, the war at Eaton's and D'Arrigo's house with the cheerleaders -we won!; Junior Prom night '93; Cypress Hill; the path with ML; Thursday night at Willy with PK, MY, ML, DOC. Thanks, Mom and Dad. Love, Bink

KEVIN JOSEPH HANLEY

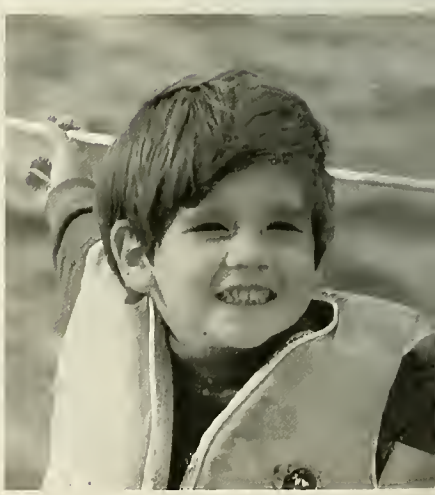

"Writes in Jim Young"
ACTIVITIES: Baseball 3; Basketball 1,2; Executive 1,2,3,4; Key Club 1,2,3,4; Student Senate 1,3,4; Tennis 1,2
MEMORIES: SIP; T-Rex; Are those bricks textured?; summer weekends w/ JM; camping on the island w/ JM, SE, JC, KN, TF and JB; Ya wanna whip it?; You look nothing like Ronald Reagan; Freak boots; Black Beauty. Thank you to Mom, Dad, Karen and Paul.

KERA M. HANSON

"He has achieved success who has lived well, laughed often, and loved much."
ACTIVITIES: Exec. Comm. 1,2,3,4; Class President 2,3; Key Club 1,2,3,4; Student Senate 1,2,3,4; NHS 3,4; Viking Saga 4, Co-Editor; HOBY 2; Homecoming Comm. 1,2,3,4; Prom Comm. 3, 4; Girls State 3
MEMORIES: New Years Eve '93; Cape Cod rm. 205; the chase; Berta's fiesta; NYC w/ CL; duck flies at midnite; JIM — 1/15/93; DD w/ CL; screaming relays; Jr. Prom; AM radio; Curiosity; Joyride; Mother Theresa. Thanx to my family! I luv u.

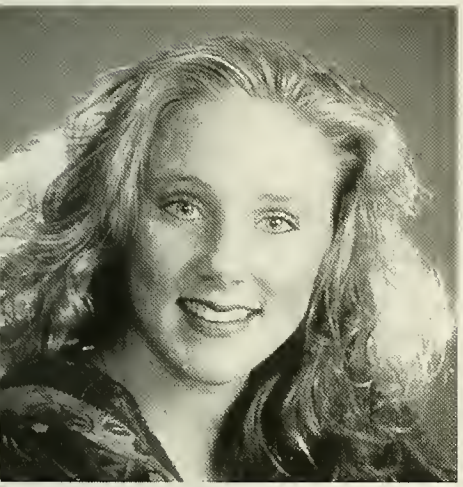

LINDSEY HARDEN
"Lou" "Linds"

"Live day to day and dream about tomorrow." — The Eagles
ACTIVITIES: Soccer 1,2,3 Capt. 4; Basketball 1,2,3,4; Exec. Comm. 1,2,3,4; Secretary 1,2,3,4; Art 4; Senate 1,3,4; Key Club 2,3,4; Jr. Miss
MEMORIES: Soph. yr; bashing w/ AD — 10/12/91 - How old are you?; Indian Grounds w/ LA, SA, EV; Cape w/ Meg; Cove w/ Des; nights at Lib's — CL!; Nightriders — JS, JB, MM; Redders Pit; proms w/ AP; canoeing — YLTLF; powerlines; soccer '93; DM & SJ — Rebel Night; MV's; times w/ Artie; H2O Dept; White Horse; skiing. Thanks, Mom & Dad!

SEAN HARRIS

"Take a step back, let someone else go first, and learn from their mistakes."
ACTIVITIES: Football 1
FUTURE PLANS: Go to college and become successful in whatever I do
MEMORIES: Summer of '92; summer of '93; backyard football games; driver's ed classes; Halloween '92; Jeff and Free Willy, JB, TM, TA, CS, SN, PN. Thanks, Mom and Dad.

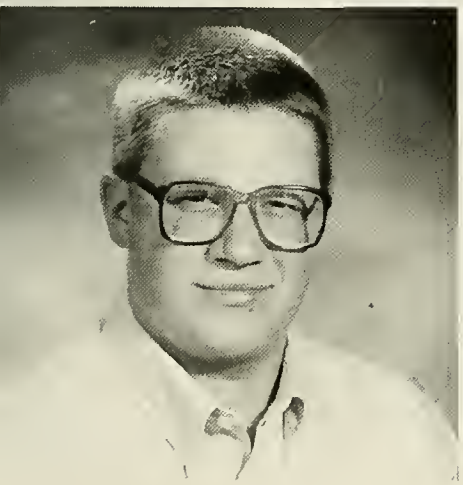

DENNIS HEALEY
"Scooter"

"Bite a can, be a man."
ACTIVITIES: Woods 2,3,4; Metals 4; Autos 4
FUTURE PLANS: To be a carpenter or something like that
MEMORIES: The cabin; runs to Cumbie's; house; Purgatory Chasm; getting hit by cars; hacking in Wood Shop and in Metal Shop; times w/ JD, BF, JE, JA, LB, NA, NP, MG, NM, MM, GC, DK, KC, PS, SS, TF. Thanks, Mom, Rick, Dad, Carole. Special thanks to Mr. Blute and Mr. Harper. So long, people.

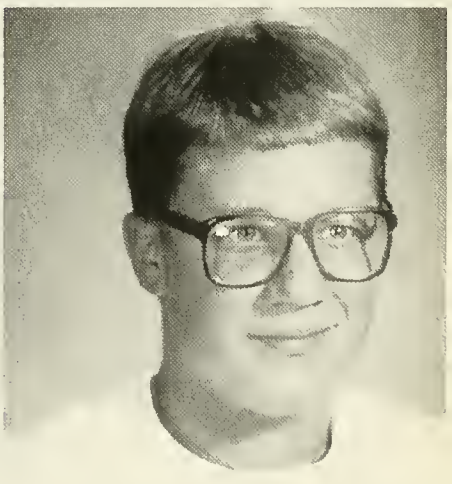

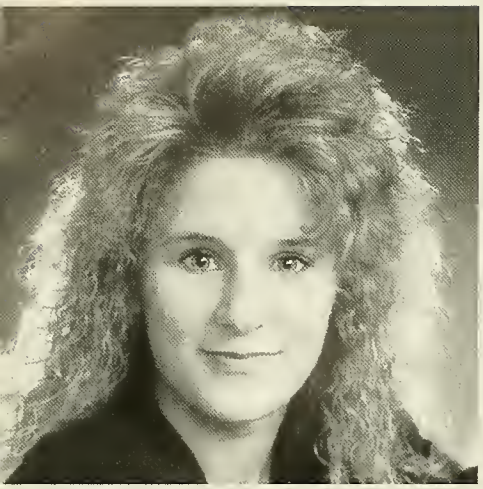

NICOLE HEBERT
"Nikki"

"Love is one heart in two bodies."
MEMORIES: Times with Joe, LS, JH and WM; sleeping over LS's; McDonald's anyone?; Joe pulling my car with the tractor; July 10; Riverside w/ Joe — Does this go fast?; getting our first baby — Chief (the dog); my motorcycle rides w/ Joey — the leg! the leg! Thanks for everything, Mom, Dad, Cindi, Missy, Joe and his parents! Love ya's. Me and you, Joe — together forever! I love you!!

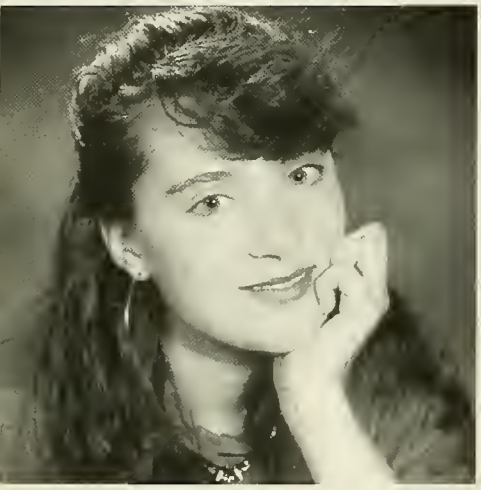

SHANNON HETMAN
"Shayne"

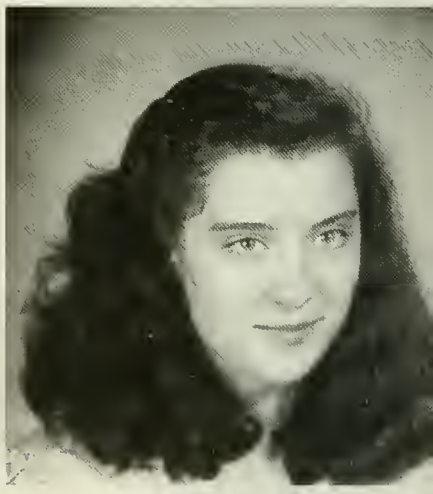

ACTIVITIES: AFS 3,4; Chorus 4, Drama 4
FUTURE PLANS: Further education in Early Childhood Education, work at a day care center or become a kindergarten teacher
MEMORIES: JY and AL in the janitor's closet; BP at the sink; New Year's Eve at the Leitch's; menu; Aladdin; 4X; the semi; BP; 7/14/92 — 5/5/93 and 11/5/93 -? To pals in Chorus, Drama, AFS and all the others, Mom, Dad and family — Luv ya!

DANIEL A. HILL
"Bud"

"The days run away like horses over the hills."
ACTIVITIES: Soccer 1,2,3 Capt. 4; Track 1,2,3 Capt. 4; Exec. Comm. 2,3,4; President 4; Key Club Treas. 4; Student Senate; SADD
MEMORIES: Camping with the gang; times at Friendly's; Papa Gino's 91-2 w/ DR, BE, BM, BE, DM, KD, KP, JD; Geometry; 10/31/91; Jedi; the gang; OPUS; 4x440; Cali '93; 2/14/92; U2; Goose; BK; soccer pals; SAT's; Punchy; CS; B-boys; MS, TC, JK, PF; big dates w/ Dena. Thanx, Mom & Dad.

ANDREW S. HOLMES
"Drew"

"There will come a time when you believe everything is finished. That will be the beginning."
ACTIVITIES: Concert Band, Pres. 4; Jazz Band; Marching Band; Pit Band; Choir; AFS; A.V.; Key Club; Amnesty; NHS; PCC; Track; Lions All State; District; SEMSBA
MEMORIES: The Car Palace w/ LO, VO, ND; Gold '91; the "cool" group; Exit 7; A&MS; "tossing" M&M's w/ KC, RR, CB, LC, LV, JM. Thanks to all who helped me along. Later.

AMY LYNN HORTON
"Snoopy"

"All looks yellow to a jaundiced eye." — Pope
ACTIVITIES: AFS 1,2,3,4; NHS 3,4; Yearbook 2,4; Exec. Comm. 2,4; Softball 2,3
FUTURE PLANS: To be happy; marry yellow
MEMORIES: Times w/ CHMHKH; Brockton Fair; DeAndre; Cape Cod; "whatdeheckis dis!"; Cross pens; labios grandes; Florida '93 — Manuel/Perry; forehead kiss; jackets; BUTE!; toi ieu mung inunghung; 12 o'clock; barn pics. Thanx, Mrs. Phillips, Durante. Mom, I love you, Mamacita.

SANDRA HORTON
"Q.B."

MEMORIES: Shelly's part bday 3/13/92; Good luck, Amy. Can't wait 4 Florida '94.; playin' pool w/ Karen 'n' Peter; I'm still the best!; 5/1/92; miss u guys at BHS MD, SG, EB, CF, AP, JR, Al, AK, TC, BG, EB, JE, JT; straw-sundae "super"mags; thanx 4 everything; good luck card table; Rummy 500. Good luck, Shelly, Rob, Baby. Thanks, Ma, Dad, 4 everything. Luv u a lot! Nana, Papa, miss ya. all times w/ Eric; Friday nights playin' cards; luv ya, Boo; YES! SURE MO PEASE!!!!

CHI THUY HUYNH

"Human nature never change but thing you not always true."
FUTURE PLANS: Continue go on to college
MEMORIES: Malaysia '88; US '89; CA '93; Junior Prom '93; Rowley Country Club 4/18/93; time spent with friends LDV, TL, AH, TN. Thanks, Richard, Vuong and Howard family for all your love and support. I'm gonna miss you all. Love, Cuong

VIRGINIA JACKSON

"As the old man walked the beach at dawn, he saw a young man ahead of him picking up starfish and tossing them to the sea. Catching up with the youth, he asked why he was doing this. He answered that the starfish would die if left 'til sunrise. 'The beach goes on for miles — there are millions of starfish,' said the other. 'How can your effort make a difference?' He threw another starfish to the waves. 'It makes a difference to this one.'"

STACEY JORDAN
"Stace" "Ms J"

"When times are good your friends know you. When times are bad you know your friends."- Clarence Thomas
ACTIVITIES: Exec. 1-4; Key Club 1-4; NHS 3,4; Senate 2,3 Sec. 4; SASC 3,4; SAC 4; Jr. Miss 3,4; Prom Queen 3; XC 1-4; B-ball 1-4; Track 1-4
MEMORIES: Times w/ John; friends; RN '91; DF '92; lunch gals; Imagine if people walked like this; secrets?; Big PC; Mr. Dors; Summer '93; canoeing w/ MM, WM; prom nite; the fiasco; Police Station. Thanx to John and my family.

KERRI KADIS
"Kadis"

"Live one day at a time and take things as they come."
MEMORIES: Peter 3/19/92; times spent with JS, SC, JH, JD, NN, JH, TD, KD, NA;
Nancy, hang in there!; Hey, NN, where's Frank?; the whole clique!; skating with everyone!; seagulls at McDonald's w/ NN. Hey,
anybody got a dime?; Brockton WZUP?; D.W. Field's Park with NN, MG; babysitting for Karen; Gotta Luv. Love, Me. Dad, Mom, Butch, Chuck, Kami, Kori, Peter, thank you and I love all you guys. oxoxox

MARSHALL D. KEENE

"He who dies with the most toys . . . still dies."
MEMORIES: The Apartment; Police Station; Pyramid; tent jumping; the bash at Suave's; O, what a night; Pit; White Horse; Gull's driveway; all-nighter; M&M's two; the fiasco; the garage; the death ride w/ MT, MT, JP; bashing w/ ML, TF, MT, DS, JB, JS, JS, MT, SM, GD, KS, MC, JP, CP, PK, and the Doctor; BAAM!; pass it back, Gull; Tony and Matt; Dying; Maine. . .Thanx, Mom & Dad. Box!

SCOTT A. KEITH
"Lard"

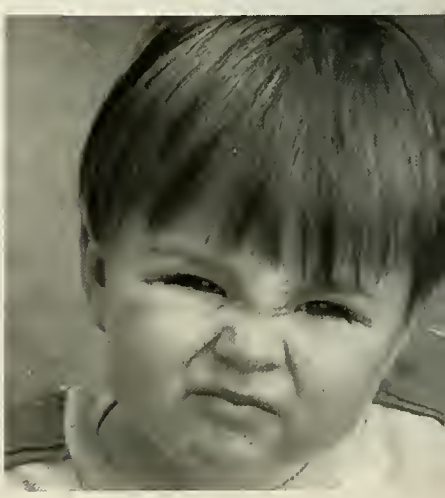

"You gotta know when to hold 'em, know when to fold 'em, know when to walk away, and know when to run." - The Gambler
ACTIVITIES: Football 1,2; Eating 1,2,3 Capt. 4
FUTURE PLANS: To play college hockey
MEMORIES: Hangin' w/ friends RB, CL, RH, KT, GD, BN, AC; Hurry up and swill that, will ya!; Friday night hockey; John and Heather's house; SODA HTLL/ JA, JD; Bruins games w/ JN/Ranford, Roy, Potvin. Thanks, Mom, Dad, Jeannie, Auntie, AMK. Love ya.

EDMOND KENNEALLY

PETER F. KILLION
"ETEP"

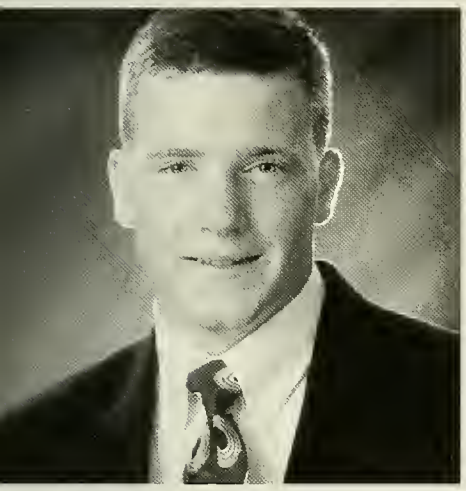

"I want money — lots and lots of money."
ACTIVITIES: Football 1,2,3,4; Weightlifting 1,2,3,4; Gridiron Club 1,2,3,4
FUTURE PLANS: Millionare by the time I'm 30
MEMORIES: Down camp with BT, ML, KT, GD, JS; pathfinding; Homecoming '93 w/ shaving cream and eggs w/ team along w/ the feast before the war; the neighborhood w/ my brothers, Mike, Mark & Brian along w/ KC, NF, AB, JB, RR, TF; hanging at Paytons' w/ JP, CP, MK, PK, ML, JD. Love ya, Mom, John, Andy, Mike.

NICHOL A. LAWSON
"Nikki"

"We go to the end of the road and start something new."
MEMORIES: Bickford's, JH, JW; Autos, JS, NN, JC, TM; Brockton Fair, JH; GW; camping,JH, DH, AA, KM, LH, PF; cream at BK, JS; Andy's party, KB, PB, MB, JH, GW, PF; movies, JS, RM; housesitting, JH, JW, JP, JC; beach, PF, AA, PB, KB, JD, JH, GW, JD; week at Kingston. Thanx, Mom and Dad. I love you, Paul, 4-eva.

MARK LEMON

MEMORIES: Going to battle w/ my brothers; parties at Rico's; Police Station; Pyramid; Beans (2 of 'em); beach; pit; campn'; garage; all-nighters; bashn' w/ GD. MK, MT, JP, KE, KS, DS, JS, JD, JS; hangn' w/ MK, GD, JP, MV, MT, MK, SM, JD; white car; tag team w/ JP; B&B; jumpn'; Maine (why?!); neighborhood w/ GD, MT, JP; 10 years of football; growin' up w/ my bros. Mike & Pete, Bt, PF, RR, PL, sisters, Bud W. Miss u, Mrs. D. Love u, Mom, Dad, Rick, Judy, Janet, I'm out, Box!

MELISSA LIBBY
"Libo"

"Absence does make the heart grow fonder."
ACTIVITIES: Exec. Comm. 1,2,3,4; Cheerleading 3 Capt. 4; Homecoming Court 4
MEMORIES: Special times w/ HT, EPI, LH, MU, DD, JG, PA, DD; every minute spent w/ Michael; 12/7/91; Fanueil Hall w/ MK, JE, OB; Central School; bully buddies; the midnight walk; Pickles Playhouse AD, DD, LH, NH w/ MK; marangdang; kiwi; Missy's bashes; H.E.F.Y.
Thanks, Mom, Gram, M&M.

SCOTT MATTHEW LIBBY
"Lib"

"At least you hit it hard." — Dave Floeck
ACTIVITIES: Soccer 1,2,3,4; Baseball 1
MEMORIES: Hanging out with PC and RW; backyard football games; hurtlocker; Point Sebago with BF, DJ, PN; Dead Body; nonstop party with BF, DJ, LW, JB, JF; trespassing; Good Ice; car accident; Hull riot of '92; Snapple; dog and a coke, FCP?; Punkin, did you forget your purse?; cruzin' it; on the party scene; Thanks, Mom & Dad

COREY LINCOLN
"Corky"

"It's all fun and games 'til somebody loses an eye."
FUTURE PLANS: To become a successful chef
MEMORIES: Backyard volleyball; hanging out w/ SK, PJ, RB, SM, MH, EP, JD, SH, CH, BC, MW; ski trips w/ the guys; homerun hitting contests with Lard; PJ/GL VS CL/SK; Remach; building my Z28 w/ my father; sledding '92; Graveyard '91 w/ Meredith; 8/9/91; special times w/ Mer; Raining in Boston '93.
Thanks, Mom, Dad and anyone else I forgot.

GRETCHEN CORY LUFKIN
"Gretch"

". . .I took the one less traveled by."
ACTIVITIES: Executive 1-4; Future Nurses 1-4; Prom 3,4; Art Club 3,4; NHS 3,4; Saga 4; SADD 1,4
MEMORIES: Fun w/ AR, SC, HL, VV, JB, CD; Homecomings w/ NF; It's 8 AM; crusin'; Psycho Jipeto '93; thanx to SA & EV for laughs; concerts w/ HL, SC, AR, CM; After Prom Party; DC '92; sleepovers; stories; thanx to Rosebachs for everything; Condem Nation '93; times I'll always remember w/ AR, SC; on my way to see Mickey. Luv you, Mom & Dad. Thanx, Heidi, 4 all the help!

KIMBERLY DIANE LUKER
"Kim"

"The improvement of our way of life is more important than the spreading of it."
ACTIVITIES: AFS 1,2,3,4; Torch 1,2,4; Drama 3, VP 4; National Honor Society 3,4; Exec. Comm. 2,3,4
MEMORIES: PCC '91; times w/ friends; PB loves SE; Amy=yellow; Jason's Dead; He's alive; 80 MPH; BK; times w/ Jake P; proms; Breeze; shut the lights off; getting busted; Hustlin' Gold Coins; I said left; times w' Mike L; DF can't count; Elvis Hainous. Mamacita Mom — thanx 4 everything — I love u.

CORINNE LYNCH

"If you don't expect too much from me, you might not be let down." — Gin Blossoms
ACTIVITIES: Exec. 1,2,3,4; AFS 1,2; Key Club 1,2,3,4; Torch 3,4; NHS 3,4; Drama
MEMORIES: Times w/ PJ; DD w/ KH; sexy hippie; NYC '93; leaves; missing Roy; above the garage w/ DE, DA, BG; Berta's fiesta!; Crowes '93; summer '91; strings; "Should I?"; Kashmir; the Cape: room 205 w/ BG, KH etc.; cakefight. Thanks to my family. I miss you, Gail. Love, Corinne

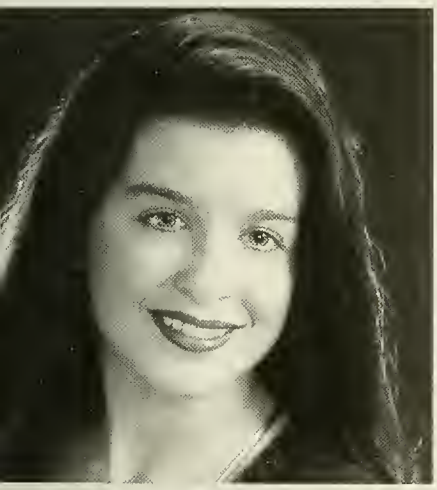

MELISSA H. MACDONALD
"Missy"

"To dream of the person you would like to be is to waste the person you are!"
ACTIVITIES: Soccer 1,2; Exec. Comm. 1,2,3,4; Float Comm; Homecoming; Lip Sync
MEMORIES: Beastie Boys 8/21/92; Cypress Hill 10/11/93; all summers in Onset w/ MV, JE, ML; "Firealarm"; skiing Utah; Jr. Prom w/ HT, MV; 7 H.R.; times w/ Mike; latenights at Teri's w/ MK, BM; limo 10/23/93; my parties; Sugarbush; Tukus w/ the girls & guys always partying. Thanks, Mom, Dad, Derek. I love you! Good luck to all!

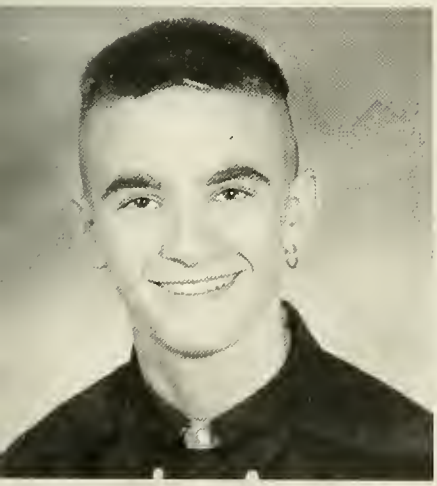

THOMAS MAKI

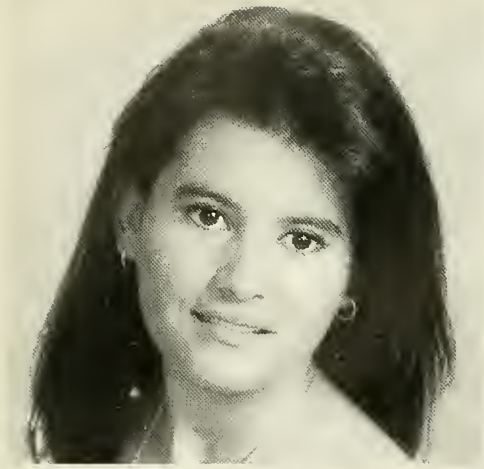

CLAUDIA M. MALDONADO
"Clau"

"Hunca digas nunca nunca aigas siempre."
ACTIVITIES: Cross Country; Art Club; Tennis; AFS; Basketball; Jazz Band
FUTURE PLANS: Be a good lawyer, come back to America and marry Hector
MEMORIES: East Bridgewater High; Homecoming; my friends; Mr. Dors; Christmas; AFS area weekend; Longmeadow; my sisters Vicki, Jennifer, Brighid; Grandpa, Grandma, Mom and Dad: Thank you for a great year. I'll be back. I love you all!

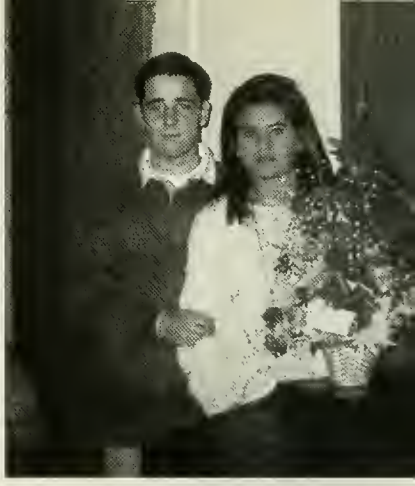

WENDY D. MANDEVILLE
"Wendalynn"

"Eat, drink, and be merry for tomorrow you may die."
FUTURE PLANS: To be with Steve, be happy and have a successful life
MEMORIES: Hi marry me AG Schwing he's a babe os Don't Fall; late night at the movies; Myles Standish & Scusset SB BR SH Steve Miller; Florida 92 & 93 and all the other great times with Steve. I love ya, babe, thanks for being there; JM, JM, JM & BRI; Luv ya. Thanks, Mom & Dad. I love you.

THERESA A. MANGIARATTI
"Tre"

"Strange is in the eye of the beholder, yet we have to accept this to move on."
MEMORIES: Parsons' class; Chris and his car; Art; lunches; Jim; 9th. To my friends: I thank you, love you, and I'll miss you! Lisa, have ya gon' fishn' in the dumpsters lately? Thanx LZ, SC, MG, HH, MM, LS, ED, LU, RD, CL, JM, DB, CB, VT, JG, JC, HR, BR, MK, AG, WM, VJ, JD, SN, NS, MP and SB. Thanks for the memories. I'll cherish them! Maggie, GTS/ Mrs. O. and Mrs. S, thanx! I love ya, Mom, Dad, Joe, Paul.

MARK MANZO

"You can do anything you want as long as you don't get caught."
FUTURE PLANS: Grow old, move to Florida, wear white pants pulled up to my chest, and complain about the government all day
MEMORIES: Late nights w/ GC, MG, NM, KC, and DH; Celtics games w/ MG; football games; weekends at Swift's Beach w/ friends; semi and prom w/ SC. Good luck to all my friends. Thanx, Mom, Dad and Tap. Love ya!

FELICIA MARTIN

"Friendship is the only cement that will ever hold the world together." — W. Wilson
ACTIVITIES: Exec. Comm. 1,2,3,4; Torch 1,4; AFS 1,2,4
MEMORIES: Times w/ BT, BP, JL, AP, AS, KS, KS, NW, TM, JB, HH, JP, DT and Brcktn By 2; 11/7/92; Mem. Day '91 & '92; "NSGB" w/ JB; BarBQ; Dancin; what's the deal?; Earth Day '92; cruzin BSC; Wayland, BNJVI w/ AS; Jr. Prom; summer talks w/ AP; Sweet 16 w/ KS & KS; Swedish chef. Thanx to my family. Luv ya.

RICHARD MARTIN, JR.
"Dickie"

FUTURE PLANS: Get a job
MEMORIES: Summer of '93 with MG, FL, DM, DG, CG, DD, KG, HL, CB, KF; partying down the pit and in the fort; crusin' on my street bike; having fun with Dad the short time he was here. I LOVE YOU, DAD. Look, Mom, I made it. Thanks for helping me, Mom. I LOVE YOU. C'em later EB C.W.B.

STEVEN MARTIN
"Marty"

"All students know that force = mass x acceleration but only a handful experience it."
ACTIVITIES: Football 1,2,3 Capt. 4; Track; Basketball; Baseball; Weightlifting 2,3,4
MEMORIES: Playing football with the greatest group of guys in the world; TA2; Matfield; Rain w/ JD, RB; Cypress; summer '93; special t/w/ Sharyn; BABE; sleepovers; growing up w/ DF, SE, DS, AS, JD, SD, DD, RB. GD — u da man; Bowl Bound '93. Thanks, Mom, Dad, Todd, Sharyn. I'll never forget you.

MEGAN MCAULEY
"Meg"

"You can't always get what you want, but you always want what you can't get!
ACTIVITIES: Exec. Comm. 1-4; Senate 2-4; SADD; Key Club 3,4; SAC-SC; NHS; Homecoming Queen; Soccer 1-4; B-ball 1-3 Capt. 4; Track 1-3 Capt. 4
MEMORIES: Hit and Run — WM; Great MP!; "3 in 1" conspiracy — TM, RG, WM; summer nights — SJ, SB, DeJiMeLima; canoeing — SJ, WM; 3 wks — Lou WS JD; Big PC — SJ; M/A w/ JB, JS, LH; DF '92; PIY. w/ EC; LTLF - TF, LH; JOP — Dove Talks w/ Brian and Ry. Thanx, Mike and Mrs. A. Luy ya, Mom, Dad, A, D.

TERESA A. MCCARTHY

"Compromise, conformity, assimilation, submission. Ignorance, hypocrisy, brutality, the elite. All of which are American dreams."
FUTURE PLANS: To study abroad at college
MEMORIES: The people; luxury liners; the snowball; FHS; Cecile; Suave toothpaste; ZQ; orange Volvos; Sister Mary; NYU; the whole day at Fort Adams; plums/icebox; the horror; quality time with Eric; MCA; econo-girl; SOMA and the other 6 wonders.

LIDIA MELARA

"You see things as they are and ask why? But I dream things that never were and ask, Why not?"
FUTURE PLANS: To be there for my parents, to be successful in life and become a singer.
MEMORIES: Hanging out w/ Lito, Manu and Mikey; Hanging with my girlz, HM, KD, DB, DO, etc. Thanx you all! I luv you CA 4-Life!!! Bless yous!

MICHELLE MILLER

"People who aren't afraid to face the music may someday lead the band."
ACTIVITIES: Marching Band 1,2,3,4; Drum Major 2,3,4; Show Choir 3,4; Jazz Band 2,3,4; Peer Leadership 3,4; Basketball 1,2,4
FUTURE PLANS: To obtain a doctoral degree in Physical Therapy
MEMORIES: Times w/ AN, CB, KF, SM, RA, PC, SM; "The Band Family"; MICA bus; Disney; competitions; trips. All my respect to Mr. L, JS — L and R. Love and thanks, Mom and Tom.

RICHARD MILNE
"Millen"

"Life is like a hot bath — it feels good while you're in it, but the longer you stay in it, the more wrinkles you get."
ACTIVITIES: Football 2,3,4; Marching Band 1,2,4; Concert Band 1,2,3,4; Jazz Band 1,2,4; Drama 1
FUTURE PLANS: To succeed in what I do well and have fun!
MEMORIES: The Florida trip with RE, TC, RA, MM, DR. Mike, thanx for being a good bro. Jody, thanx. Mom, Dad, thanx a lot! OOSE!

JENNIFER A. MONDEAU
"Jenmondeau"

"The story of love is hello and goodbye until we meet again." — Jimi Hendrix
ACTIVITIES: Field Hockey; Cheering; SADD; Track; NHS; AFS; Key Club; Exec. Comm.; Amnesty
MEMORIES: Times w/ nucleus & all my friends; sleepovers w/ LV; Sebago; LGI; BU; UNO?; B&J's; DM's w/ CL; Duster; FHS; proms; AM '92; shaka-zulu; 3rd PS; Hungry?; Boston '93; screamin' relays; V-ger; NBD; BB's; go left; socketman!; times w/ John. Thanks, Mom & Dad. Love, Jen

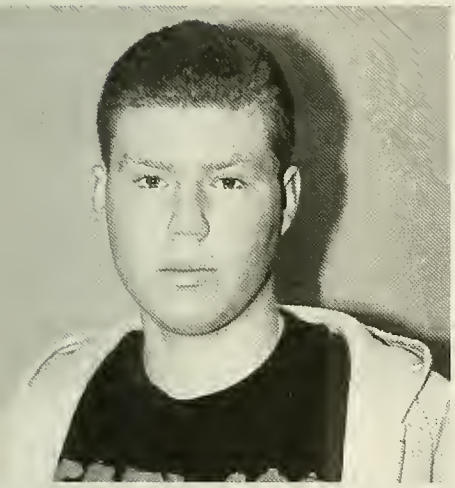

STEVEN MORAN

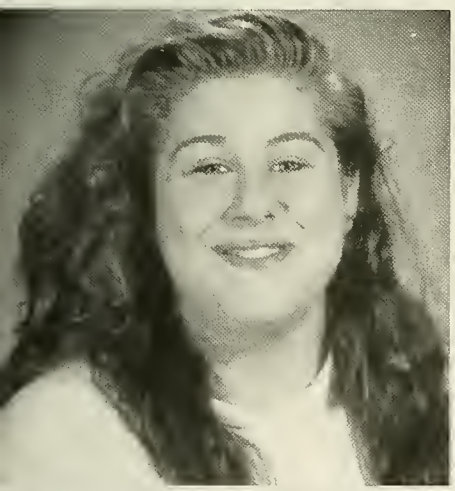

MAGGIE MOSKOS

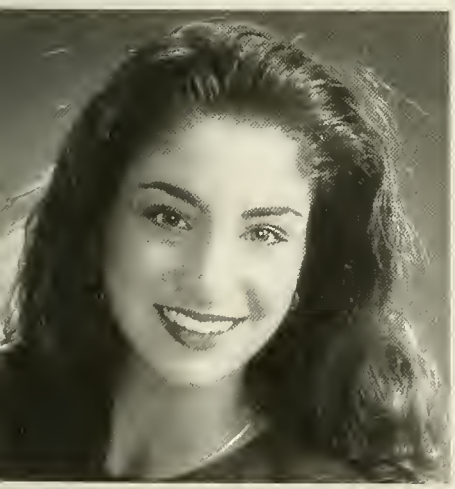

DENA MOUKALLED
"Dee" "Fat"

"Live one day at a time and make it a masterpiece."
ACTIVITIES: Soccer 1,2,3 Capt. 4; Cheering 1,2, Capt. 3,4; Track 1,2,3 Capt. 4; Key Club 1,2,3 Pres. 4; SADD 1,2,4 Treas. 3; Senate 3,4; Exec. Comm. 1,2,3,4; Homecoming Court; Jr. Miss 3,4
MEMORIES: Tea; the Jedi; Geometry; U2; BC; RN; IWJATST; lunch w/ AB/ MM/ JD/ SJ; "Imagine if people walked like this?"; Cali '93; DF '92; NH w/ JD; 10/31/91; best pals: JD & AB; '92 gang; 2/14/92; times w/ Danny. Thanks, Mom & Dad.

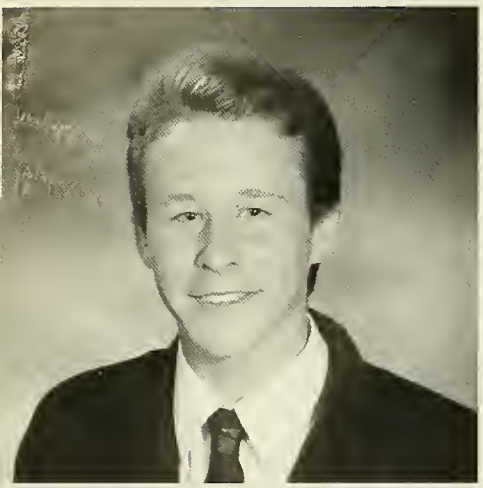

BARRY NICHOLS
"Baaarreey"

"The world is round and so is your head."
MEMORIES: Parties on the hill with BR, BB, DB, OB, DC; Conrad's room freshman year; street hockey at Big Bob's backyard; football; tough guy; whatever; Ratboy. Good luck to good friends. Thanks, Mom.

PAUL EVANS NOONAN
"Salad"

"You talking to me?" — Robert DeNiro
ACTIVITIES: Baseball 1,2; Key Club 1; Drama Club 4; Hockey 3,4
FUTURE PLANS: Go to college, get a good job and be happy
MEMORIES: Playing hockey for Canton; beating Hanson in the tournament; games and practices with SN and BF; street and pond hockey; trips to NH; B.C. games; and times w/ my friends. Thanks, Mom, Dad & Kris.

STEVEN M. NOONAN

"Standing at the heel of the mountain of dreams, telling myself it's not as hard, hard, hard as it seems." — Led Zeppelin
FUTURE PLANS: To go to college for four years and be an architect (hopefully)
MEMORIES: Skating with Brian F., Paul and Todd A.; baseball with Jake and Joel P.; CL; meeting Joyce K., Heather I., Amanda G., everyone else at Decelle's; Metallica and Guns 'n' Roses Concerts; Bruins games with Chris S., Mark M., Jim Y.; hockey in Canton

NICOLE NOWLIN
"Nickey"

"You will never lose someone special; they will always be in your heart and memories."
MEMORIES: Autos with NL, JS, TM, JC; KK and the seagulls at McDonalds; times with friends KK, JP, NL, MG; going to the mall w/ KK and MG; cruisin' in D.W. with KK and MG; cruisin' with KK looking for Frank. Dad — I miss you and will always love you, 12-6-92. Thanks, Mom, Nana and Grandpa. I luv ya. Staci and Michael, love you, too.

SEAN M. O'GRADY
"Pookie"

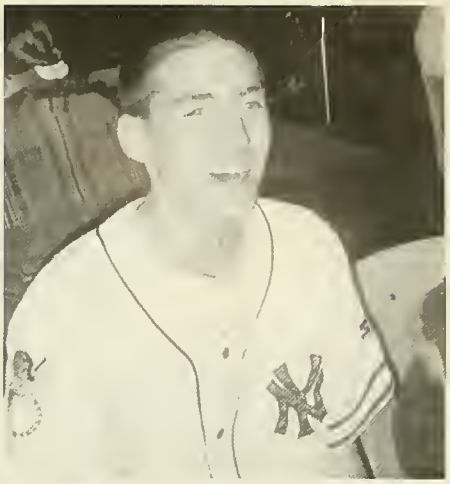

"There is no avoiding Death; live your life to the fullest."
MEMORIES: Melissa, I love you. It was fun. The originals CWB: Mike, Dave, Dana, Harry; parties in the pit; "40"; the cabin; uptown B'water; Dec. 13, '92; Florida; parties at Rick's; Nick and Angelo's; chestnuts on East St.; the Blazer; summer of '92 with Mike. Thanks, I'll never forget it. To Chalotte and Jay, thank you — you've helped me so much. To a happy life w/ MC.

LEANN N. ODDIE
"Grace"

"It's not the pace of life I mind. . .it's the sudden stop at the end.."
ACTIVITIESL Executive 3,4; Key Club 3,4
MEMORIES: Times w/ friends; animal fight w/ ND; Car Palace — VO, ND, RB, DH, RO; ova LS' b-day 9/25/93; times w/ CR — 143! ooh baby!; chasing guys w/ CB; times in ME; Jr. Prom ova JS'; the Papa's crew!; talkin' w/ DBM; Bilo's. Thanx, LS, CB, JS. Thanx, ND. Lylas! Thanx, fam. Luv you -Mom -Dad. Good luck to those that follow! Keep on dancing! FFC!

VARIS OZOLS
"Voose"

"Neverte mani pec matu sarumu."
ACTIVITIES: Marching Band 1,2,3,4; Concert Band 1,2,3,4; Jazz Band 1,2,3,4; Pit Bnd 1,3
MEMORIES The bon fires; Car Palace w/ RO, RB, ND, LO, AH, AH, FIREBALL!; fall '92 w/ RO, ND; Kill Roy, Beverina, Es jus milu AP, MU, AS, AB, UD, un parejie; latuija ar Andu, MO, GK; hangin' out w/ RF, DK, MG, ND, TP, JP, JP, PM, BC, RO; Cape parties; Ryan, you alive?; MB; Finals 4; classes; iz-braukums; Alepo; jammin' w/ the band; Lollapalooza; Mam un tet es jus milu.

CHRISTOPHER PAYTON

"Live every moment, love every day, 'cause before you know it your precious time slips away."
ACTIVITIES" Football 1,2,3,4
MEMORIES: White Horse; skiing with TS, PK, MP, MK, JP, EG, SH, AF, MK, ML, MK, MF, SK, KT. Thanks, Mrs. O'K., Mrs. S., Mom and Dad.

JESSICA PERRAULT

"If I fail, if I succeed, at least I'll live as I believe. No matter what they take from me, they can't take away my dignity." — Whitney Houston
ACTIVITIES: Band & Chorus 1,2,3,4; Jazz 1,2; Show Choir 2,4; AFS 1,2,3,4; NHS 3,4; SADD 4; VS 4; GS 1,2,3; YM 3,4
MEMORIES: Rubber duck; cafe study; Chris cubed; Elmo, AFS weekends; 16th b'day; times w/ SP, AS, TP, HE, CF, CS, HR, AH, GR, KC. I love you, Mom, Dad & J's.

ANGELINA PIATELLI

To all the girls I've loved before: NW, FM, BT, AS, BP, LV, TM. "My name is MCA", Laura-13 yr., KM thanks pal, C. King, I love pizza boys, Maniacs, "remember when we used to be funny?", LM and JM: LaLa concerts, being cool in 8th grade, NSeab w/ L, "midnight dip", 8/93 w/M, 92-3 w/ DT and Paz., X-Mass, "opening night" at DT's, ICEPUK, Aides-DAHOTE!, Jr Prom, hangin' w/ lamo and beautiful, beach trips, late nights and sleepovers w/ everyone at t' A+P, In closing I'd like to say to everyone

ELIZABETH PIVER
"Betsy"

"It's nice to be important but important to be nice."
ACTIVITIES: Track 1,2; Field Hockey 2,3,4; AFS 1,2,3,4; Key Club 1,2,3,4; Torch 1,2,4; Executive 1,2,3,4; Senate 4; Show Choir 1,2,3,4; Drama 1,2,4; Jr. Arch. 3; Jr. Miss 3,4
MEMORIES: Times w/ BTFMASAPLVNWTMKCKHDE; Jr. Prom '93; BRCKTNBYZJPDTNOV792; CRZNBSCFRTYS; Cape '90 w/ BTNW82392; NWYRS w/ JN & BT 93; cuzs J&J; BNJVI w/ AS 93; FHSTRKA; Go Heimlicks;DE92; FH bus w/ ERTMBG; times w/ Jay. Love you, M & D.

JENNA MARIE PRANDI

"Just because one apple's rotten it doesn't mean they all are." — Tanya Eldridge
ACTIVITIES: Yearbook 1,2; AFS 1,2
MEMORIES: Times w/ JC, AH, JW, TE, CB, CE, JS, JH, NL, NN, KK & anyone else I forgot!; Blam; Summer of '92, '93; word up; Snoopdoggiedog!; "the beads"; cruzin' w/ JC; all the cold autumn nights; you got a quarter? - Ply; Amy; the barn "click" 2 thumbs up; stepoff ; y u b sweatin me; all night hangin' w/ my gals. Luv ya. Mom & Dad, thanx. Lis, thanx 4 the talks. I luv u guys.

MELISSA RASMESEN
"Raz"

"Your lips are moving but I can't hear what you're saying."
MEMORIES: Defeo copied me; Quarters w/ Sparky; Maine '93; Green Dayz w/ Little Markos; class trips; 10 dayz off w/ Lisa; KC, I'm gonna die, the trees are after me; Lucy in the Sky w/ Diamonds; New York.

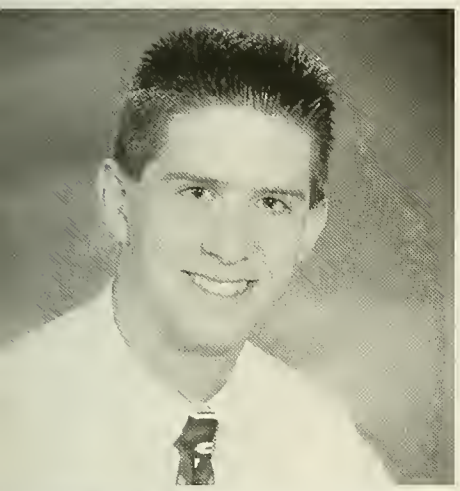

RYAN RICHARD
"Rion"

"You shouldn't take life too seriously — you can't get out alive." — a proverb
ACTIVITIES: Amnesty Int'l.; Key Club; Exec. Comm; X-C 2-4; Track 1-4
MEMORIES: Good times w/ the crowd; Boston '93; reflec's signs scarecrows; fun w/ gum & Pyrotechnics 101; Joe & crew at SEC; V-ger; lunch tables; Abyss; tossing M&M; Sat. nite w/ K-boo & Babe & ND; times w/ ED; AVP & V-ball w/ Drew & Bob; and everything else at EBHS. Thanx, Mom & Dad.

BECKY A. ROBINSON

ACTIVITIES: Track 1; AFS 1,2
MEMORIES: Holbrook; all my friends; CG, AM, MB, JN, EA, MA; summer of '90 w/ AS, JS, RB; Onset; wknds in Conn.; power lines; being chased; babysitting w/ JH; sneaking out; "don't fall"; Myles Standish; Otis; cruisin' w/ JC; JH; the hill; times w/ all my friends JH, WM, JC, JS, AS TM, SS, AH, PB, PM; work; times w/ Dave. I luv u. Thanks, Mom & Dad, for everything. Good luck, Neal. I luv you all. Becky

HEATHER SUE ROSCOE
"Spiffy"

ACTIVITIES: All Bands 1,2,3,4; Librarian 2,3 Vice President 4; Concert Choir 1,2,3,4; Show Choir 2,3; AFS 1,2,3; Math Team 3,4; Yearbook 2, NHS 3,4; Young Life 2,3,4
MEMORIES: 5/25/92; 10/23/92; Saranac; April vacation '93; Roto Rooter Man; war w/ Sprite in a straw; over a curb into a tree; socks in the ceiling fan; "Group Flub"; garlic breath; lepers; Sunday night talks; Boston Pops; times w/ friends, family and Steve.

AMY LYNN ROSEBACH

"The greatest of pleasures for you and me are often overlooked because they are free."
ACTIVITIES: Yearbook 1,2,4; Executive 3,4
MEMORIES: Fun times with best friends — GL and SC; parties at Carol's; trip to D.C.; great times w/ Kristin, Eric — I miss you!; deep-sea fishing; Condomnation w/ my parents?; Can I turn the corner?; after the prom; special memories w/ the Lufkin and Doherty family. Thanks, Gretchen & Sheri. Love ya, Mom & Dad.

LISAMARIE SALVUCCI
"Salvuch"

FUTURE PLANS: To go to college and to get married
MEMORIES: Times w/ friends; the times w/ Dave; I love you; "The One Hour" Where's the beach May 15, and June 5 1993 "The One Hour"; Ohh flashlight; Bridge Street; going to breakfast — Drive!; Energizer bunny; work w/ TM - CVS; Arid-xtr — Jess!; Mr. Parsons' class; Mr. Moore's w/ DS & KL; sleeping over Nik's; Autos w/ LV & NH; skipping; October nights. Luv you, Mom, Tina, Dad & Dave.

COREY SAMPSON

"You can stake that claim — good work is the key to good fortune. Winners take that praise, losers seldom take that blame, if the don't take that game. And sometimes the winner takes nothing. We draw our own designs, but fortune has to make frame." — Rush
MEMORIES: Hangin' w/ friends AE, DE, TA, RF, KD, TN, KM; bike trips w/ DE, TA; road trips w/ DE (haven't forgotten to "stop"); pool w/ friends. Luv u, AE.

JESSICA MARIE SAYA
"Jess"

"There are times when silence has the loudest voice."
ACTIVITIES: Basketball 1; Softball 1; Yearbook 4; Executive 4
MEMORIES: Hey, 688!; LS — who needs the Arid X-tra Dry?; Jr. Prom w/ CD; cruisin' around w/ LO; fun times w/ LO, BR, HT, AC; 6th period studies; winning trip to LA w/ AC; scrambled eggs!; HTEGPOMM?; all the BMA's. Thank you, Mom, Dad, Mikey & Laura! Love ya!!

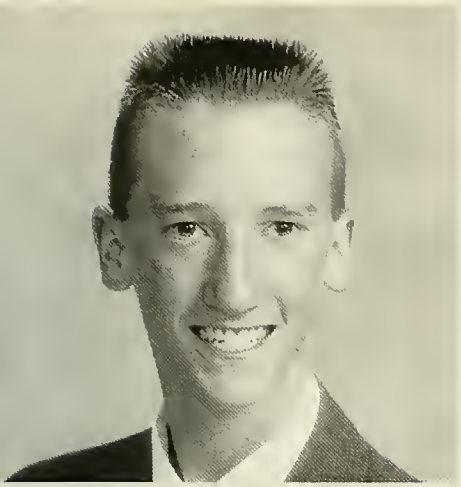

STEPHEN SHEPARD
"Shep"

"You don't know what you've got until it's gone."
ACTIVITIES: Cross Country 1,2,3 Capt. 4; Track 2,3 Capt. 4; Baseball 1; Basketball 1,2; Key Club 2,3,4; Exec. Comm. 1,2,3; National Honor Society 3,4
FUTURE PLANS: Graduate from college and be successful at what I choose to do
MEMORIES: Times with friends: JS, MH, RD, DD, JC, BE; Junior Prom; SSL X-Country and Track champs; times with family

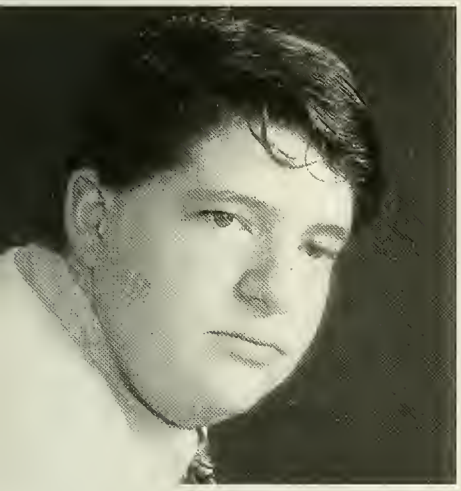

CHRIS SHETLER

"I know where there's a dead raccoon."
ACTIVITIES: Football 1; Executive Committee 1,2,3; Float Committee 1,2,3; Art Club 2,3 Secretary 4; AFS 1,2; National Honor Society 3,4
FUTURE PLANS: To earn a degree and live life to the fullest
MEMORIES: DC with DH, RR, JT and SN; hockey games with friends; Bruins games with SN2; Boston with JT2; Charlie Horse with SM; HS every night. Thanks, Mom & Dad.

KEITH SHOWSTACK
"Loon"

"The good always die young. That's why I'm living long."
ACTIVITIES: Football 1; Baseball 2; Senate 1,2; Weightlifting 1,2,4; Key Club 1,2; Gymnastics
FUTURE PLANS: Getting box and chill w/ Bud
MEMORIES: Chilling w/ AA, GD, SM, JD, MK, ML, MT, JB, PK, DS; Taz; 3 AM at Lemon's; rafting in the Matfield; the all-nighter; bashes and partying w/ the crew; times w/ Heather; White Horse; neighborhood times. Thanks, Mom & Dad. Love, Keith

ALYSHA MAY SICILIANO

"Life is too short not to play hard."
ACTIVITIES: Football Cheerleading 3,4; B-ball Cheerleading 2,3,4; Soccer 1,2; Track 2, Exec. Comm. 2,3,4; Key Club 2,3,4; Junior Miss 1,2,3,4; AFS 3; Prom Comm.
MEMORIES: Junior Prom; good times w/ JS; walking to ML house; TP '93; 2 beeps ND; BNJVI w/ BP & FM; 11/7/92; GA w/ ER, CM; being w/ the girls BP, BT, FM, TM, AP; BSC; listening to my Gramma; dance class; BT house. Thanks for everything, Mom & Dad.

JOEL SILVA

"You can talk the talk, but can you walk the walk."
ACTIVITIES: Football 1,2,3 Capt. 4; Basketball 1,2,3,4; Baseball 1,2,3,4; Key Club 3; Junior Marshall 3; Junior Prom Court 3; Homecoming Court 4
MEMORIES: Times w/ JC, MH, RD, SS, DD; the Fiasco; the Station; Homecoming '93 w/ JP, MK, GD; Halloween '92; "There I go."; talks w/ JC; Prom w/ MM; football '93 10/17/93. Thanks, Mom, Dad, John, Stacey and friends. Love, Joel

DERRICK SKILLINGS

"Dream until your dream comes true."
ACTIVITIES: Track 1,2,3,4; Basketball 2,3; Key Club 4; Executive Comm. 2,3,4
FUTURE PLANS: To get out of E.B.
MEMORIES: The Fiasco; Marshall's house; White Horse; pits; the garage; Gull's driveway; Rico's; pyramid; hangin' with Jack D., MK, TF, MT, MT, ML, SM, KS, JB and others. Love ya, Ma and Dad and, of course, lil' Sis.

JASON SMITH
"Smitty"

"Let's just say I was testing the bounds of reality. I was curious to see what would happen. That's all. It was just curiosity." — Jim Morrison
ACTIVITIES: Football 1,2,3 Capt. 4; Weightlifting 1,2,3,4; Baseball 2
MEMORIES: All the times spent w/ Melanie; on the battlefield w/ my comrads; the ride; Steve Miller; partying w/ MP, EG, BB, JR, BT, KT, GD, BD, JB, CP; the 2 Buds, the pit; the fort; late nights, rough mornings. I love you, Melanie. Thanx, Mom, Ron & Greg. I love you Dad.

DAVID SOUSA
"Dave"

"Those who set their goals high are never satisfied."
ACTIVITIES: Soccer 2,3 Capt. 4; National Honor Society 3,4
FUTURE PLANS: To succeed, to go to college, and to get married
MEMORIES: Sneak previews; every night in October; "What if"; the Hour; the flashlight; Brazilian soccer night; May 15; and June 5. Love you, Mom, Dad, and especially Lisa.

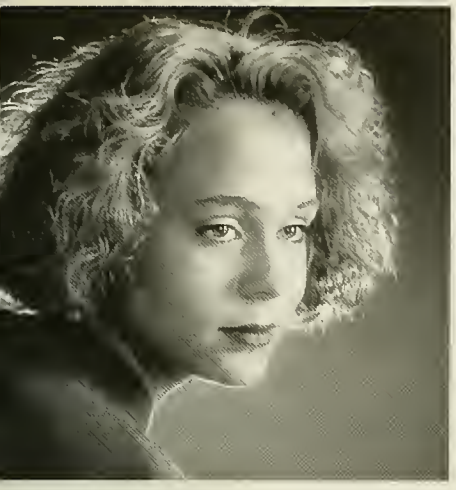

KATHY ST. AMOUR

"Ideals are like stars. . .you choose them as your guides and following them you will reach your destiny."
FUTURE PLANS: To become very successful at whatever I do
MEMORIES: Times with friends; Swt. l6 with FM, AG, KS; Gun it!; Indiana with KD. Thanks, Mom, Dad and Dan. Love, Kathy

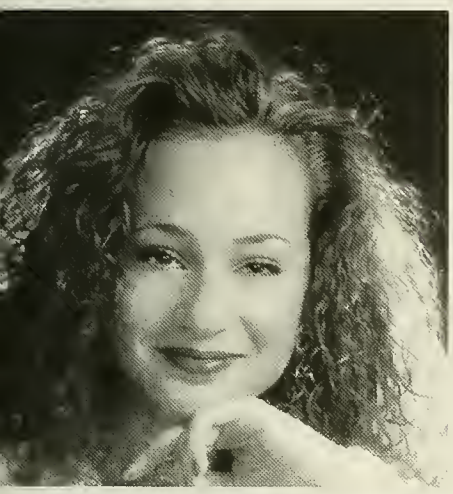

KRISTEN ST. AMOUR

"But today, well lived, makes every yesterday a memory of happiness and every tomorrow a vision of hope."
ACTIVITIES: Cheerleading 2; Executive Comm. 3; Yearbook 4
FUTURE PLANS: To become successful as a nurse
MEMORIES: Times w/ AG, KD, FM, JF, JW, BH, PB; Swedish chef; Sweet 16 w/ FM, KS & AG; Gun it w/ AG & KS; Indiana. Thanks, Mom and Dad and Dan. Love, Kristen

JODY STANDE
"Jods"

"I don't know what the future holds for me, but where I am loved, that's where I'll be."
ACTIVITIES: Softball 4
FUTURE PLANS: To be with Rich, to go to college, to be the best I can, !have kids!
MEMORIES: Times with Rich; and JP; Nikki L, JS, NN, and CG with KM and CE; Hey, Amy, good luck. Special thanx to Mr. and Mrs. Milne. I love you both. Thanx, Mike, for your room! I love you, Rich. Hey, Shawn and Dave! See ya!

JESSICA JEAN STONE
"Jessi"

"Turn that frown upside down."
ACTIVITIES: Drama 2,4; Show Choir 3,4; AFS 1,2,3; Chorus 4; Yearbook 2; Future Nurses V.P. 3; Jr. Miss 4; Soccer I
FUTURE PLANS: To achieve the most from the road that is taken
MEMORIES: Boston; skipping; Mickey Mouse on helium; breakfast w/ Paula — B/F/F; butt pinching; times with all my friends — luv ya guys. Thanks, Karen C. I miss u, Nana. Luv ya, D.J. Thanks, Dad and Mom; Foreva.

WILLIAM TARDIE

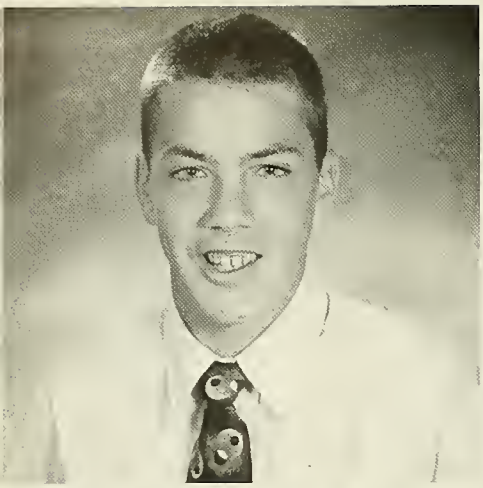

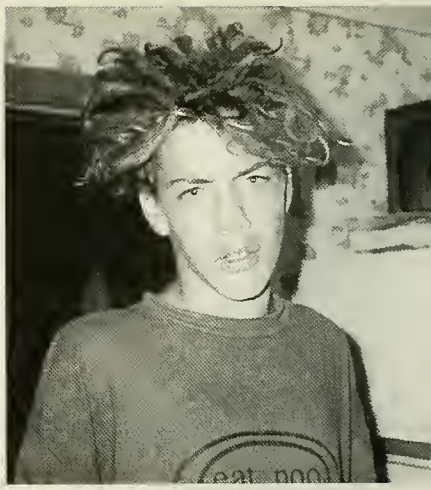

MICHAEL THAYER

"Man is his own worst enemy."
ACTIVITIES: Basketball 1,2,3,4; Track 1; Football 1
FUTURE PLANS: To live it up while I still have time
MEMORIES: The garage; the pit; Gull's driveway; White Horse; death ride with MK, MT and JP; Doid's attic; the pyramid; Sebago; the Cape; scavenger race; hangin' out with MK, DS, KE, TF, CK and others; football with DE and DA. Thanks, Mom.

JENNIFER THOMAS
"Jen"

"Tomorrow is a new day with no mistakes in it, yet!"
ACTIVITIES: AFS 1,2,3,4; Executive 1,2,4; Torch 4
MEMORIES: Jr. Prom; flies; ice; Friendly's; cat; group O; sticks in the cemetary; shut the lights off; gold coins; 6 per study HT, ND, SW, VO, VJ, CF, JC, KL, AH, PB; Jason's dead; Elvis; PB loves SE; DF can't count; DCW/snoop; Hare Krishnas; he's alive! Thanks, Mom & Dad. I love you.

HEATHER TIMMONS
"Hetha"

"Check your head." — Beastie Boys
ACTIVITIES: Ex. 4; Art Club 3,4; Art All State
MEMORIES: All the times w/ Neil; Jr. Prom; video, eggs, Hey 599!; B. Fair w/ ML, JT, MV; Cypress concert '93; back o' my jeep; lunch chunks; Jaryn-baby-in-car; nite-walkers; Everlast, Mike Diamond; JYLL-Love ya; times w/ friends; "It's under the rice."; B-boys; Southie — artistic district. Thanks, Mom, Dad, Gram. Thank you, Neil. I love you, honey. "Die w/out you" - December 13, 1992.

KURT TOM
"Curtis"

"Life isn't too short, it's just that you're dead for so long."
ACTIVITIES: Football 1,2,3,4; Baseball 1,2,3,4; Weightlifting 1,2,3,4
FUTURE PLANS: To succeed in whatever I do
MEMORIES: Battling on the football field; Loon Mtn. w/ Link; Jr. Prom '93; state finals in baseball; Biology with Cushing; times w/ Karen; backyard football games w/ LW; VT, TW, ML. Thanks, Mom & Dad & Derrek.

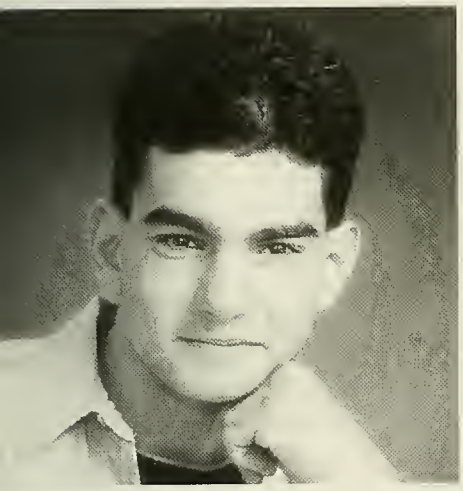

VINCENT TRAVI
"Vinnie"

"God let us go now and finish what's to be done." - Iron Maiden
ACTIVITIES: Football 1; Baseball 1,2,3; Soccer 4; Tennis 4
MEMORIES: Freshman baseball; soccer '93; hangin' w/ LW, KT, CD, TF, JB, TM and my teammates; Carol's pool parties; night of the dead body; Iron Maiden; Crimson Idol; Mme. Gillespie's French classes and Mr. Smith's Human Experience class.

BEVERLY TRICONI
"Bev"

"You see things the way they are and ask "Why?"But I dream things that never were and ask "Why not?"
ACTIVITIES: Torch 1,2,3,4; Track 1, X-Country 2, Float Committee 1,2,3; Executive Committee 1,2,3,4.
MEMORIES: The girls, BM, FP, AP, AS, TM, LV, KM, HH, JS, ML; Brcktnbyz, BSC, 8-23-92 at Nics, 11-7-92, DT, The pit, Libbys, picnic table, never 4-get times with KO, DJ's porch with JL, P4 girls, B4 boys, What's the deal?, New Year's '93, Jr. Prom with AK, sweet 16, BBQ dancin. Thank you Mom and Dad.

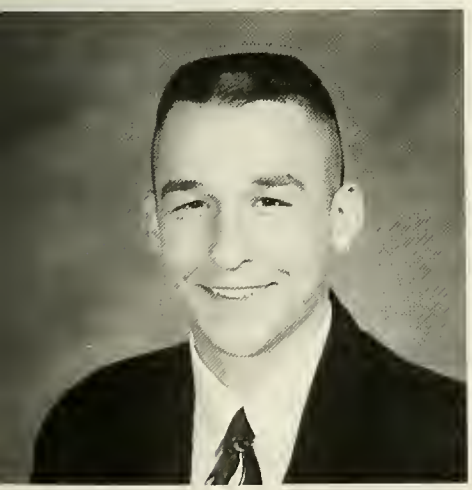

MICHAEL TUCKER
"Tuck"

"If you don't take losing personally, you shouldn't be playing the game."
ACTIVITIES: Football 1,2,3,4; Baseball 1; Weightlifting 2,3,4; Gridiron Club 2,3,4; Hoopheads 3,4
MEMORIES: GD, ML, JP, JS, SM, MK, KS, JB; bashing at Rico's; beans 2; JBC; CIU; campsite; hangin' w/ Bud W; summer '93; pit; beach; pyramid; TNUC; 6:30 w/ KT; the bash; all-nighter; JP wiffleball; MC tag team ; ML JP; the rock; b-ball at 4:30; porkhead; DILLIGAF; Lough neighborhood. Thanx, Mom, Dad, and Steph. Box.

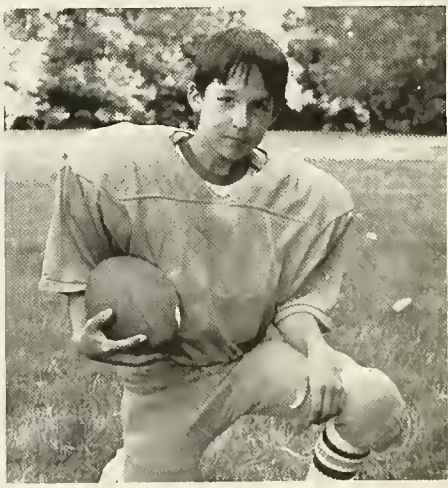

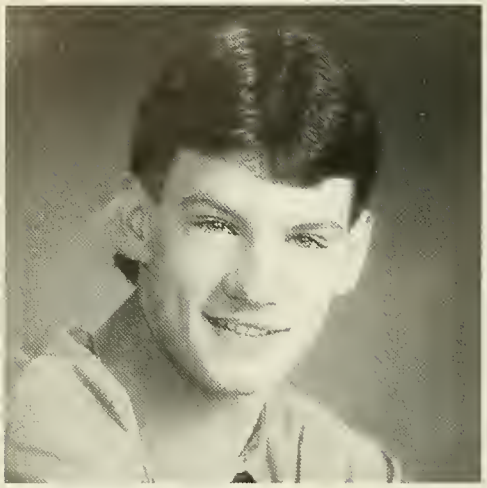

KEVIN TULLY
"Tull"

"All the world's indeed a stage. We are merely players. . .performers and portrayers outside the gilded stage." Rush
ACTIVITIES: Football 1,2,3,4
MEMORIES: Times with Kari-Ann; times down camp with BT, DM, PK, MK, BH, JS, EG, KH, BT; times with MN; smoke; 6:30 w/ Tuck; trips with friends; partying with BB, BT, JR, EG, JS, CP, BS, PD, MW, CL; times with all my friends; summers at Gull's; the forts; F418; Em Em Em for the smell of it.

JULIE TURNER

"Friends laugh at your silliest jokes, put up with your worst moods, go along with your craziest ideas, and always see the best in you."
ACTIVITIES: Soccer 1,2,3; Basketball 1,2,4; Softball 1,2,4; Executive Committee 1,2
MEMORIES: Times w/ friends; H.E.F.Y.; calfs; late nights over A.D.'s — It's breakfast time!; hangin' w/ KG; vac. w/ ML; P.S. w/ MV; long trip w/ AT; walks w/ J, E nd ML. Love ya, Mom, Terry and April.

ERIN VALENTINE

"If you get confused, just listen to the music play."
MEMORIES: Waterballoon fight 8/31/91; Can you feel your teeth?; I think someone was shot!; SAgetSPC'd; Indian Grounds; LisaPean Mary Jane; parties at B'water; Hot Shots 2???; long rides to school; zoning out; Weds. nights; mental hospital; John & Judd; outside at Phil's; Bicycle Bandits; Mr. Parsons; Aaron PaulBlo; 12/31/92; Shrums limoshanking. Thanks, Dad, Mum, Geoff, Mary, Gwyn and Hilary (SoulGlo).

EVANGELIA A. VALLAS
"Lees"

"I am not who I think I am, I am not who you think I am, I am who I think you think I am."
ACTIVITIES: Key Club 1,2,3; Student Senate 4; SADD 1; Executive Comm. 1,2,3,4; AFS 1,2,3,4
MEMORIES: Greece '87; Cape Point 210; rash; Greek dances; Panarama Girls; Clark's Bar; study chats w/ Almeida; times w/ AP, BP, BT, NW, AS, LA, LS, FM, AG, and Tash. Thanks, Mom, Dad, Mick, Moli, Mo, Kat, Aphro, Buddy and Beck.

MARIA VENTI

"If all difficulties were known at the outset of a long journey, most of us would never start at all."
ACTIVITIES: Soccer 1-4; Softball 1-4; B-ball 1,2; Exec. 1-4; Yearbook 4
MEMORIES: Onset w/ MM, JE, ML, JM; nightwalks; sleepovers; Cumby's 3 AM; "Oh, what a night"; times w/ friends; Jr. Prom w/ PK; bus rides; Police Station party; PS w/ JT; DeJimelima. Good luck to the class of '94. Thanks for everything, Mom, Dad and Joe. I love you.

LAURIE VENTOLA
"Laura"

"It's better to learn and forget than never to learn at all."
ACTIVITIES: Field Hockey; AFS; NHS; Drama; Key Club; Exec. Committee
MEMORIES: Times w/ nucleus and friends; sleepovers w/ JM; BB; M&M's; Al Sisters; B&J's; duster; kidnapping; hungry; LB; AM '92, NBD; FHS; FH chats; camping; subs; 3rd per. study; prom; left; SP Proj. w/ KL and AR; SL man; Riverside; fairs; fleet; times w/ Kevin. Thanx, Mom, Dad and guys!

TIMOTHY K. WASIK
"Prince"

ACTIVITIES: Football 1,2,3,4; Baseball 1,2,3,4; Gridiron Club 1,2,3,4; Weightlifting 2,3,4
MEMORIES: Growing up w/ the Park Ave. kids; going to war w/ my brothers; Homecoming '93; This is too easy!; battles at Eaton's & Rico's w/ DE, GD, DA, PK, JS, PK, RA; times w/ Kellie; B.C. camp w/ DE, SM, BH, JS; Buckwheat; Hamsand; Jr. Prom; Loon; getting hit; Thanksgiving; Jr. year; KISS '90; Hoop Heads — Nando!; Dolphins. Thanx, Mom & Dad.

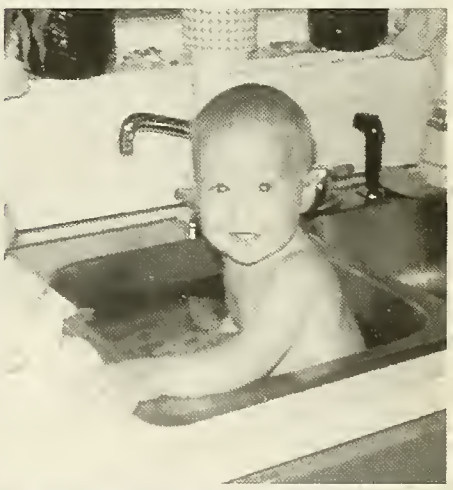

LINCOLN WEEKS
"Link"

"Don't hassle me, I'm local." — Bob Wiley
MEMORIES: Making movies; Loon Mt.; R. Dio; the dead body; Homecoming '92; Jr. and Sr. year w/ Jenny B; Lisa and Theresa at the movies; FORNI; backyard football; Carol's house; Bears rule; T. Chambers MVP; Prom '92 ; Crimson Idle; 7th Son; Dehumanizer; Tom & Jerry; Vin & Eddie's; Joe Montana; FORNI; see ya in Montreal; Saranac; Florida; friends VT, KT, JB, CD, PN, SL, E, JY — 4559; HT. Thanks, M&M, B., Mrs. T., Jenny. Love ya, Mom & Dad.

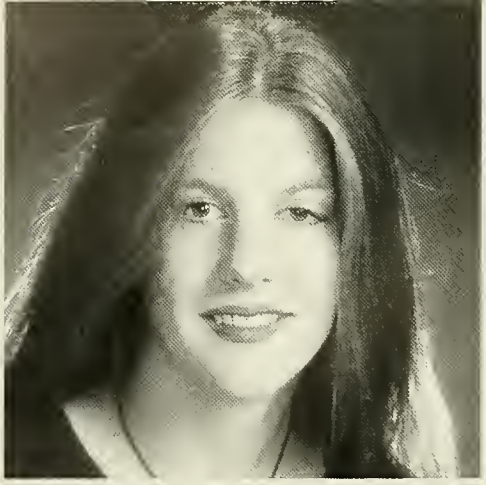

NICOLE WEISE

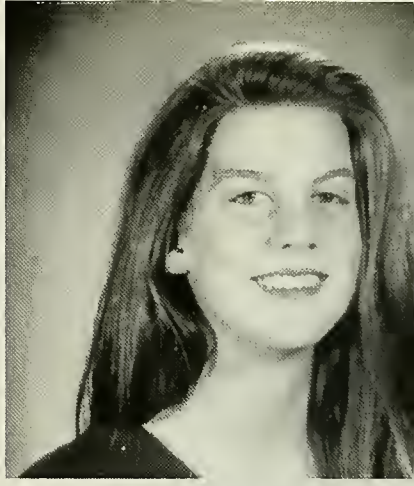

"And you want to be heard, but no one ever understands a word. And you want to be free, then don't speak like a slave to me." — The Black Crowes
ACTIVITIES: A lot!
MEMORIES: Camping; Kix; 10/31/91; Jedi; Bill; Friendly's; Plymouth; the pool; BU; cupid; Phys Graf; Crowes concerts; Pizza boy; talks w/ KM; Luvu B&J; 8/23/92; 7/30/92; BTAPBPFMBROKBYZ; RundnHal w/ AB; DMDHABBE — CoolXS; AP cram @ JD; catinbag!; looks like a bug! Love & thanks to Bob.

JOANNE WHITNEY
"Jo-jo"

"This time, like all times, is a very good one if we but know what to do with it."
ACTIVITIES: AFS 1; Chorus 1,2
FUTURE PLANS: To go to cosmetology school and eventually own my own salon
MEMORIES: Time spent with my best friend, Kate; summers working at KC; Biology w/ JF, KG, and JG; Graphic Arts with JF, FM, and KS. Thanks to my mother and father. I love you.

STEPHEN JOHN WRONA
"Wrona"

"Who will, can. Who tries, does. Who loves, lives."
ACTIVITIES: Marching Band 2,3,4; Jazz Band 2,3,4; Show Choir 2,3,4; Concert Band 2,3,4; Concert Choir 2,3,4; Roma Band
MEMORIES: Times w/ Heather; C&C; NESBA Comps.; all my jobs; study in Music Dept.; NH trip w/ Dad; Monopoly w/ Bill & Heather & Chris. Thanx to: Mom, Dad & family; Mr. Lasdow & J. Shaw; Music Parents; and my friends ND, BP, DH, MM, GR, JB, JS. I love you spiff!

JAMES J. YOUNG
"Grim"

"Cubs win the World Series!?"
ACTIVITIES: Basketball 1,2; Baseball 1,2,3,4
FUTURE PLANS: Hopefully make lots of money and graduate college
MEMORIES: Point Sebago; first time skiing; summers playing volleyball with KH, MT, DE, DS, DA; Christmas party; the telephone box and KERA; the kid that sat next to me for 12 years LW. Thanks for putting up with me, Mom and Dad. Love, Jim

SHAWN MICHAEL CANNIZZO "Bo"

Although he can't express his feelings I know that in his own little way he realizes and appreciates everything our parents do for him. Over the last 18 years, I have never seen a person fight as hard to overcome as many obstacles as my brother has. He has inspired me and shown me that we all take the little things in life for granted. He has taught me that life is a tough path to follow and that you must never give up the fight if you wish to have a happy and successful life. I love you, Bo!

Your big brother,

Rich

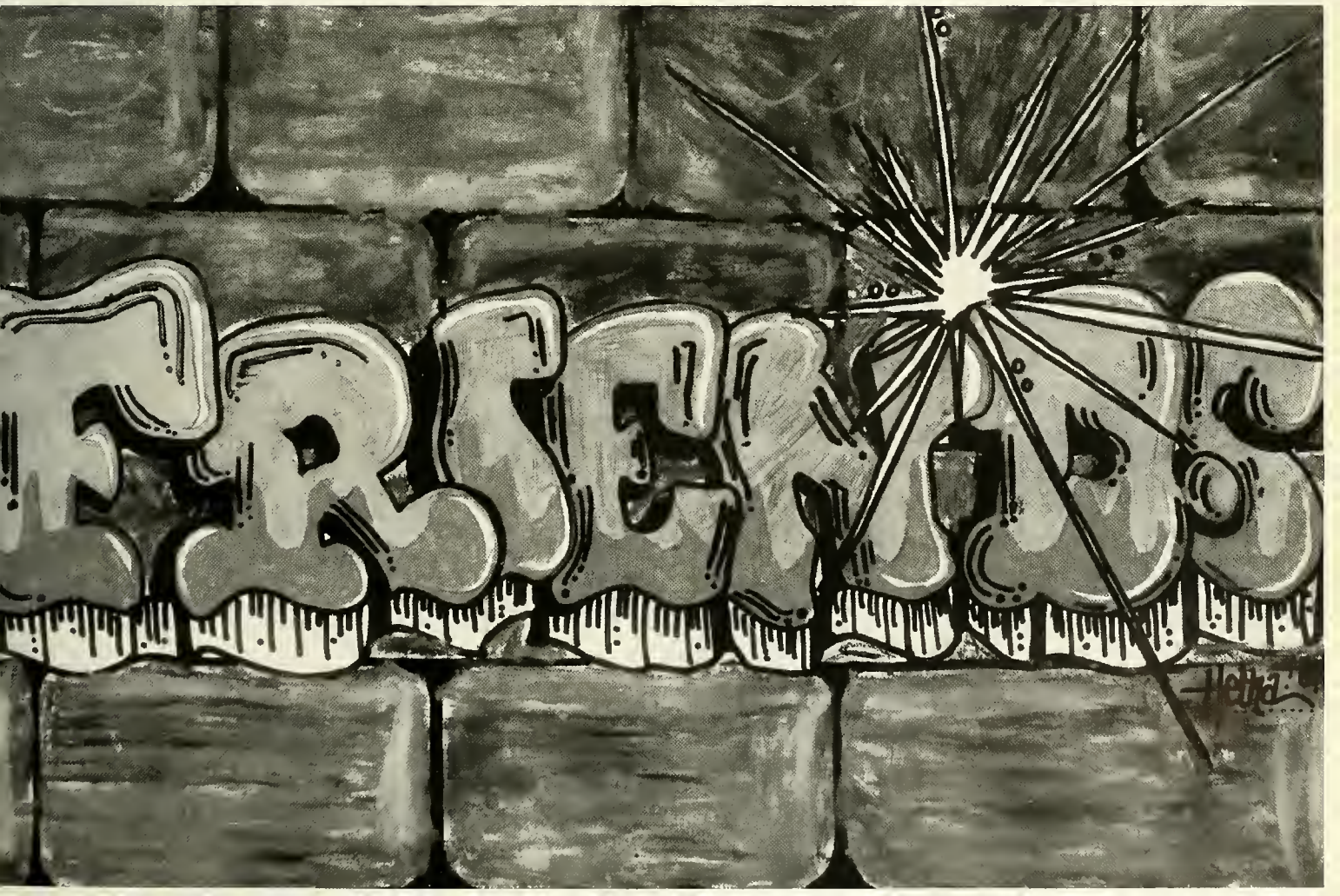

east bridgewater

SCORPIONS
1800 BC

MOM

PSI

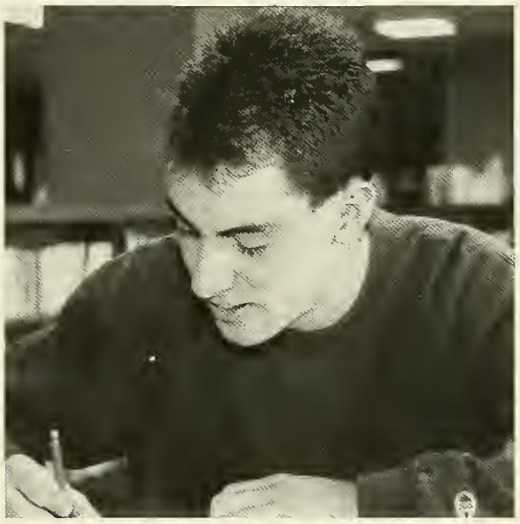

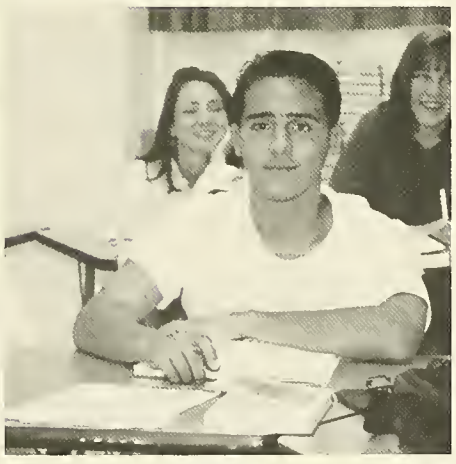

SEMI-FORMAL

SNOW ANGELS AND SNOWMEN

FEBRUARY 18 1994

Danny — Congratulations. We are proud of you. Continue your hard work and it will continue to pay off.
Love, Mom and Dad

Dear Amy,
Congratulations! Wherever you go, whatever you become, no matter what you do, you'll always have our love and support. We wish the best for you. God Bless You,
Love, Mom and Dad

Jenna,
Way to go girl, we're proud of you. Set your goals and go for them. Never lose your wonderful sense of humor and always be happy.
Love, Mom, Dad, Alycia,
Lisa and David

Dave E.,
Congratulations — Now go ahead in life and be the best you can.
Love, Mom, Dad, Steven,
Kevin, and Bryan

Allyson, Congratulations to the Bi-Centennial Babies; E.B.H.S.'s greatest scholastic class! The Burley Family. Love you always, Allyson.
Love, Mom and Dad

Scott, May all your dreams come true. We're very proud of you! Keep smiling.
Love, Mom, Dad,
Steve and Elizabeth

My daughter Desiree,
You are the light in my life. Thank you for being the best daughter anyone could ask for!
May your life ahead be as rich and fulfilling as you've made mine.
I love you!
Your Mother
(P.S. Don't forget my condo in Florida!)

Corey,
Well, you did it! We're so proud of the adult you've become, and what you've already overcome in your life. May all your dreams come true. We'll always be here to help make those dreams come true for you.
All Our Love,
Mom and Dad

Scott, with pride and love to our "Funny Little Clown"
Love,
Mom, Dad, and
all your relatives

Congratulations to the Class of 1994!

Carol,
May you be strengthened by yesterday's rain, walk straight in tomorrow's wind, and cherish each moment of the sun today. We love you and God bless you.
Mom and Dad

DJ
Thank you for the joy and happiness that you have given to us. We will forever be proud of you. We wish you success, love and happiness; but we're sorry "no Jeep until you graduate from College."
Love,
Mom, Dad and Stacy

Jason,
We're all so proud of you. I know deep down in my heart you're going to do well in your years to come. Just believe in yourself!
Love, Mom

Dena,
You have grown so quickly from a sweet little girl to a beautiful young woman. We are so proud of you.
Love, Mom & Dad

Peter,
We love you and are so very proud of your many accomplishments. You have made enormous strides in overcoming adversities. No one, except you and us, could have predicted how far you would come.
No one could be prouder to have a son and brother like you.
Love always,
Mom, John, Andy
and Michael

Make your mark Felicia
Best Wishes, "Gingie"

Becky,
We're proud of you "Punkin"
Love, Dad, Mom, Em,
Chelsea & Beth

Maria,
You are a very loving and giving person. May you always remain that way.
God be with you.
We love you,
Mom, Dad, & Joe

Greg, Without a doubt I am the proudest dad. You have displayed an ability to reach your goals through a commitment of desire and hard work. Never let down on this strength but use it as a foundation to expand your achievements. Stay focused. I am confident your future will be very successful. No matter what career you decide to pursue. Mom, I know, would be just as proud of you.
Love, Dad

Congratulations to the class of 1994!

Missy,
We haven't always agreed with your decisions, but we hope you know that we respect your courage and independence in making them. Thanks for being the best big sister to our special boy.
Love, Mom & Dad

Jeff,
How quickly the years
have hurried by;
With memories and friends
you leave E. B. High.
With our love and support
in whatever you do;
We're hoping that you make your dreams come true.
Love, Mom, Dad,
Saran, Bri & Rikki Lee

Barry, yes you did it, along with a special dedicated and caring teacher, Mrs. Sherley Phillips. She was always there for you, Barry. You know the way out of mischief is never as simple as the way in and Mrs. Phillips never gave up on you. Don't ever forget her.
Luv, Mom & Stepdad Jack

Dear Jess,
We are very proud of you and love you very much. Everyone knows of your courage and determination to live. You are compassionate and caring — never change.
God Bless
Love,
Mom, Dad, Jennie
& Janessa

A Message for my daughter
Sheri:
When you were born on Friday the thirteenth, I knew then you were going to be very special. Through your first five years you brought much joy and happiness to our lives. Then, when your father passed away, we shared our sorrow together and it brought us closer than ever before. Your early school years showed me just how special you were going to be and as you grew into a teenager, your determination to excel started to show more and more. All the scholastic awards that you received in Middle School and High School have made me very proud. But my proudest moment was last year when you were inducted into the National Honor Society. Now that you are a young woman on the threshold of college, I want you to know how much pride and love I have for you. During college you will have many decisions to make. Some will be the right ones, some will not, so just remember that I will always be there for you. I know that no matter what you decide to do with your life, I will be just as proud of you as I am today.

Much Love Always,
Mom

Amy,
Best wishes for a great life — Enjoy yourself, have fun and work hard. You'll be great!
Love, Mom & Dad

Congratulations to the Seniors from the Torch Staff!

Congratulations to the Class of 1994!

"Good Luck '94" Love Jenny B
"We Luv Ya Jenny", Mom & Dad
"Cam Neely is God" — Brian Forni
"Good Luck Class of 94"
"Jen, Congratulations, Good Luck", Luv Lees
"I love ya Jenny B." — Sheri
"Does this mean I can't go to Marching Band anymore?" — Steve Wrona
"Jello can be fun" — Paul B.
"Long Live the Broadmeadow Drive Gang!" — Allyson
"Good Luck Theresa" from the Mandills
"Congratulations Manny" from the Mandills
"Good Luck in college," Nichole
"Congratulations Chief Rocka," Love, Laura
"Good Luck Megan, Shtonk" Love, Lisa
"Congratulations Theresa," from the Ventuto's
Jane Butler — "Never Let Go of your Dreams"
Chris Waitkus — "Good Luck with your future"
Kim & Debbie Taylor — "Congratulations and Best wishes forever"
Heather Hanson-Augenti — "Best wishes Felicia, enjoy every moment"
"Go for it, Have fun, Party!", Love, Aunt Karen
"Have fun & get in trouble" "Love Ya" #1, CU2
Dad — "You can make a difference"
Mary — "Thanks for being there for me"
"Never let the little things get you down," Love, Mom
"Good luck in all you do, and have fun doing it," Love, Tracey
FeeFee; You can do it. NanaDo

- FREE Rental for Groom with 5 or more in party
- All styles and sizes 4-60 in stock.
- We fit you to the exact Tuxedo you'll be wearing.
- All cleaning, pressing and tailoring done on premises.
- Rentals for proms and other special occasions.

137 Main St. Brockton
584-3333

Alyce Reizian

BRIDAL SHOPPE
QUALITY PERSONALIZED SERVICE FOR OVER 35 YEARS

Melanie Cicchetti

139 MAIN STREET BROCKTON, MA 02401 (508) 588-0166

CONVENIENT PARKING AT OUR DOOR

Mon.-Fri. 10:00-8:30/Sat. 10:00-5:30

PERSONALIZED SERVICE BY EXPERIENCED FORMAL WEAR CONSULTANTS

East Bridgewater Co-Operative Bank

6 Central St.
East Bridgewater
telephone: (378-2672

Best of Luck
Seniors

EAST BRIDGEWATER FIRE ASSOCIATION

Good Luck
Class of 1994

baggia press, inc.

41 Central Street
East Bridgewater, MA 02333
Telephone (617) 378-7194

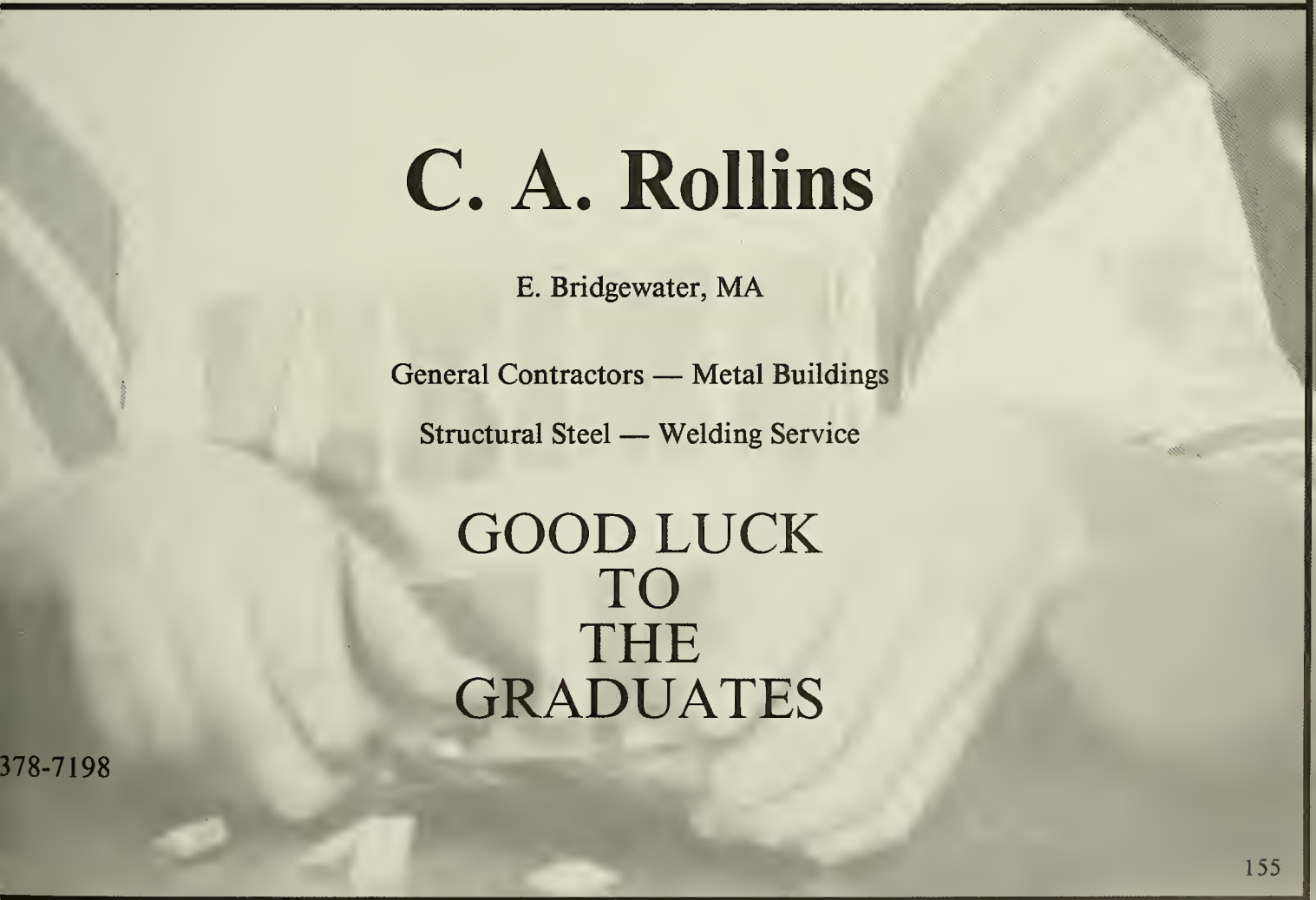

C. A. Rollins

E. Bridgewater, MA

General Contractors — Metal Buildings

Structural Steel — Welding Service

GOOD LUCK
TO
THE
GRADUATES

378-7198

Patricia — Snows Dance — Academy

Encore I
50 Cross St.
E. Bridgewater

Encore II
Central Square
Bridgewater

378-7079

The finest in dance education

Home of Encore Dance Co.

BEST OF LUCK
CLASS OF 94

Dr. George D. Leavitt, III

OPTOMETRIST

8 Laurel Street Whitman, MA 02382

Telephone 447-2691

100 BEDFORD STREET • EAST BRIDGEWATER, MASS. 02333

BOB JONES
PRESIDENT

OFFICE
378-2787
378-2843

RESIDENCE
378-4722

- M.L.S.
- REALTOR
- NOTARY
- APPRAISALS

RESIDENTIAL • COMMERCIAL
BUSINESS • INDUSTRIAL

RUSSEL'S BARBER SHOP

TELEPHONE 378-2616

Men's and Women's Hairstyling

Tues. and Wed. — by Appointment Only

Thurs., Fri., Sat. Walk-in

12 West Union Street

E. Bridgewater, Mass.

EVERETT'S
AUTO PARTS

Office (617) 583-7478
553 Thatcher Street
Toll Free 1-800-772-5200
Brockton, MA 02402

THE EDSON AGENCY

Stephen J. Mattaliano, CIC
President
M. Clifton Edson & Son, Inc.,
Insurance

11 Maple Ave. • P.O. Box 476 •
East Bridgewater, MA 02333
Tel. 378-3151 (E. Bridgewater) •
471-6463 (Quincy)

Country Convenience

210 POND STREET
EAST BRIDGEWATER, MA 02333

BEST WISHES
CLASS OF
1994

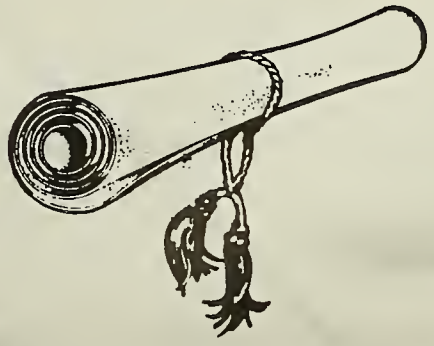

Best Wishes to the Class of 1994

Rockland Trust

Member F.D.I.C

HEATING BURNER RENTALS BURNER SERVICE

FORNI BROS. OIL

24-HOUR SERVICE
RADIO EQUIPPED

TEL. 378-2652

562 SPRING STREET
EAST BRIDGEWATER, MASS.

"SINCERE BEST WISHES"

CIRELLI FOODS, INC.

INSTITUTIONAL FOOD SERVICE DISTRIBUTORS

Cash & Carry Dept.
Groceries
Frozen Foods
Paper Products
Cleaning Supplies

SERVING
RESTAURANTS, SCHOOLS, INSTITUTIONS
HOTELS & INDUSTRY

BROCKTON AREA: (617) 584-6700
TOLL FREE (MASS.) 1-800-242-0939

970 WEST CHESTNUT STREET
BROCKTON, MASSACHUSETTS 02401

Best Wishes to the
Members of the
Class of 1994

Attorney

ROBERT E. McCARTHY

52 Bedford Street
East Bridgewater, MA 02333
378-4378

Congratulations to the Graduates

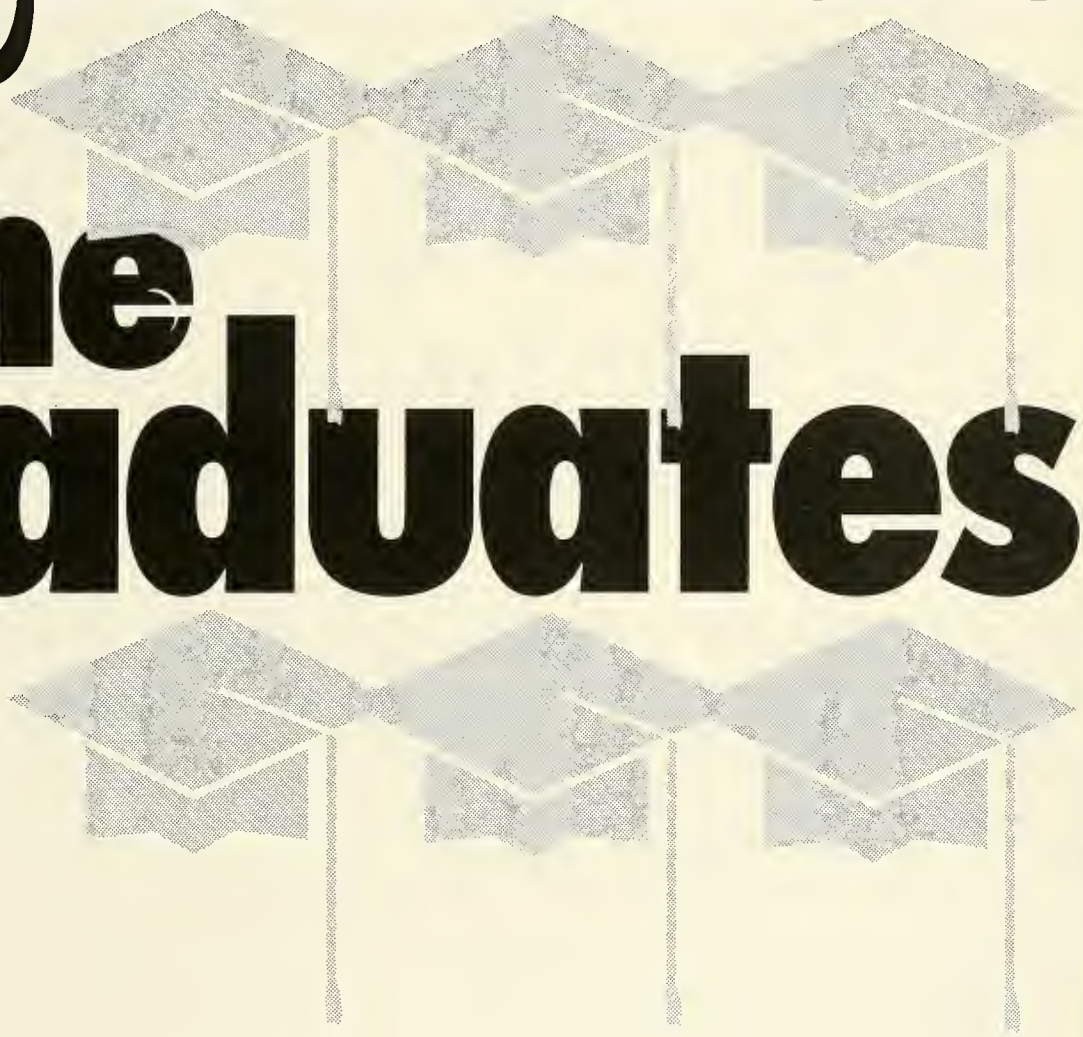

South Weymouth Savings Bank

South Weymouth • East Weymouth • Assinippi • East Bridgewater
(617) 337-7800 • (800) 660-7800
Member FDIC/DIF

Take The Torch And Run With It!

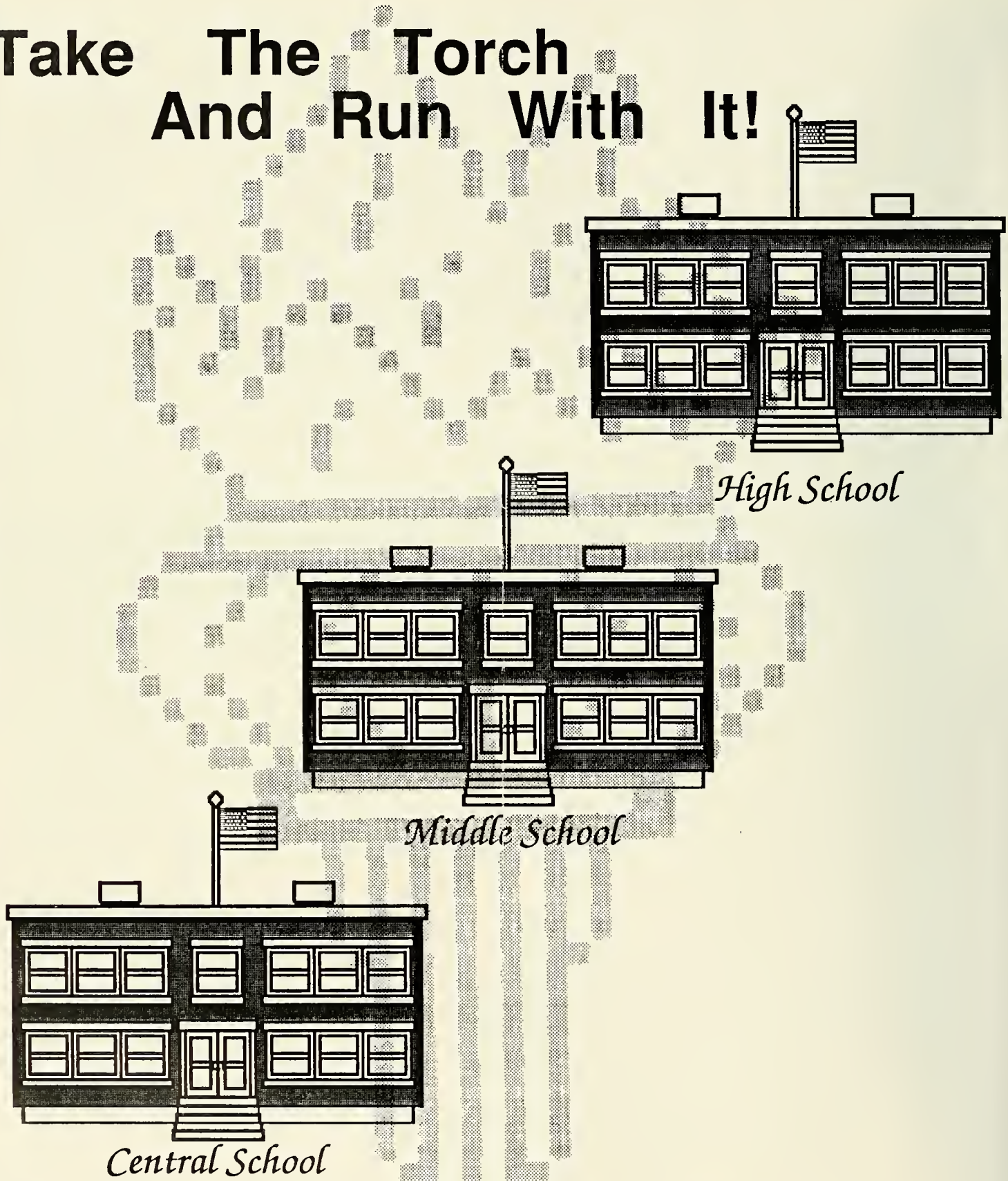

The East Bridgewater Teachers

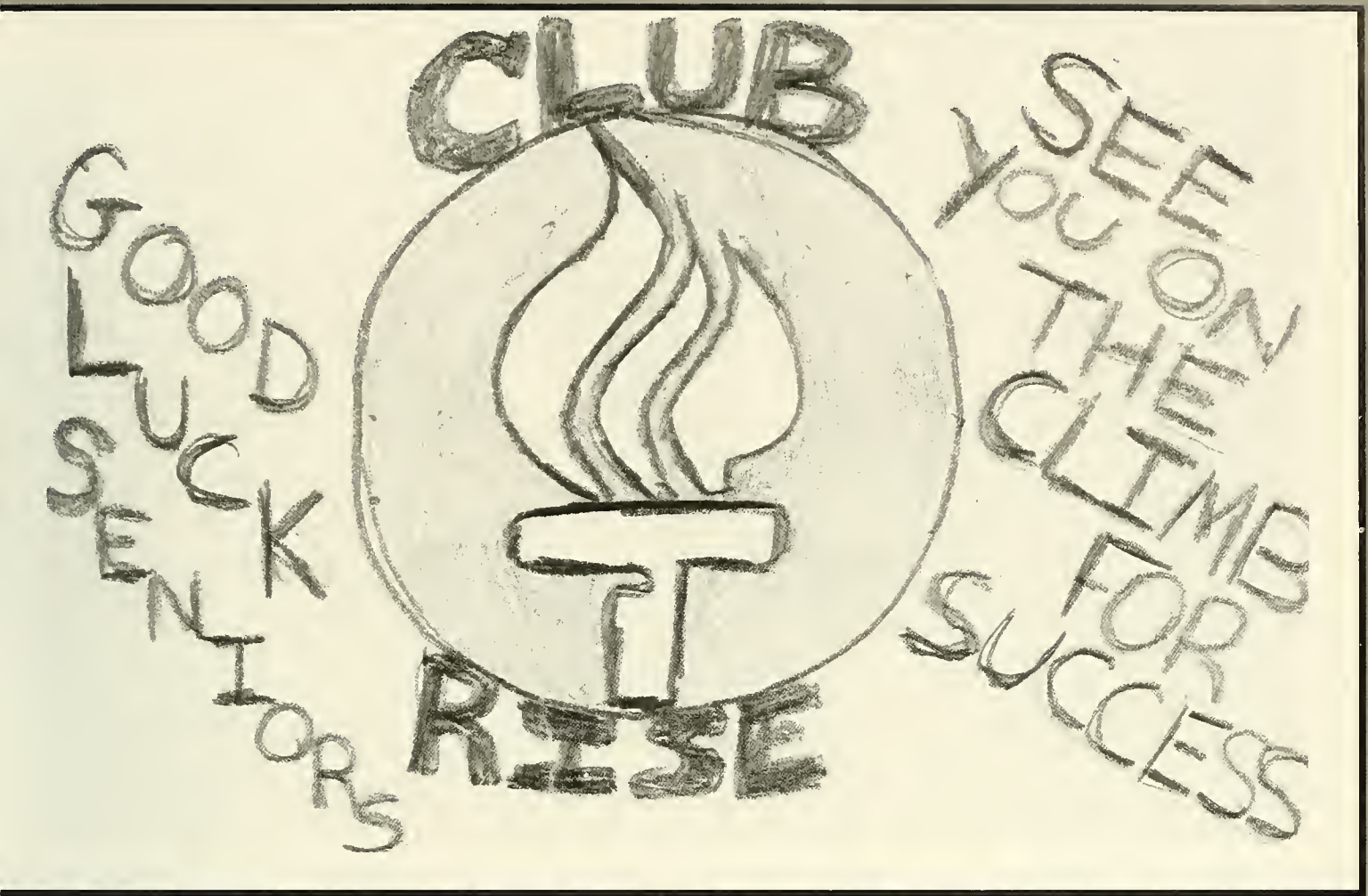

John E. Powers Phone: 378-4091

POWERS AUTO SERVICE

Complete Auto Repair
Four Wheel Drive's a Specialty

707 Central St., E. Bridgewater

GOOD LUCK
to the
CLASS OF 1994

Douglas E. Wales

FUNERAL DIRECTOR

35 Spring Street
East Bridgewater, MA 02333
378-4826

Hanson Printing Company

of Brockton

wishes a bright

and happy future

for

Felicia M. Martin

and the

Class of 1994

Mom, Dad,

Tracey and Mary O.

believe in Felicia,

and the

Class of 1994.

We know that they

can turn the tide.

C. N. SMITH FARM

South Street
East Bridgewater, MA 02333

(508) 378-2270

Towne Cleaners

5 W. Union St. — 378-2641

Good Luck

to all

the members

of the

Class of 1994.

BEST WISHES TO THE CLASS OF '94

MENDES CONTRACTOR

GENERAL CARPENTRY — DELEADING

320 POND ST.

EAST BRIDGEWATER MA 02333

(508) 378-9927

353 WASHINGTON STREET
STOUGHTON, MA 02072

(617) 828-6119

Bridal Scene

Maryanne Mondeau

DISCOUNT BRIDAL GOWNS, BRIDESMAIDS GOWNS & ACCESSORIES

DUVAL'S PHARMACY, INC.

PRESCRIPTION SPECIALISTS

South Ave. & Washington St.
Whitman Center, MA
PHONE 447-0606

Main St.
Bryantville Center, MA
PHONE 293-6335

WAYNE CHASE
508-378-7888

JOHN RICHARDSON
617-871-2995

CHASE PAINTING

Quality Workmanship
Free Estimates

320 Whitman St., East Bridgewater, MA 02333

BEST WISHES TO THE CLASS OF 1994

EAST
BRIDGEWATER
STAR MARKET
at Carriage Crossing
225 Bedford Street - Route 18
East Bridgewater, Massachusetts, 02333
(508) 378-8170

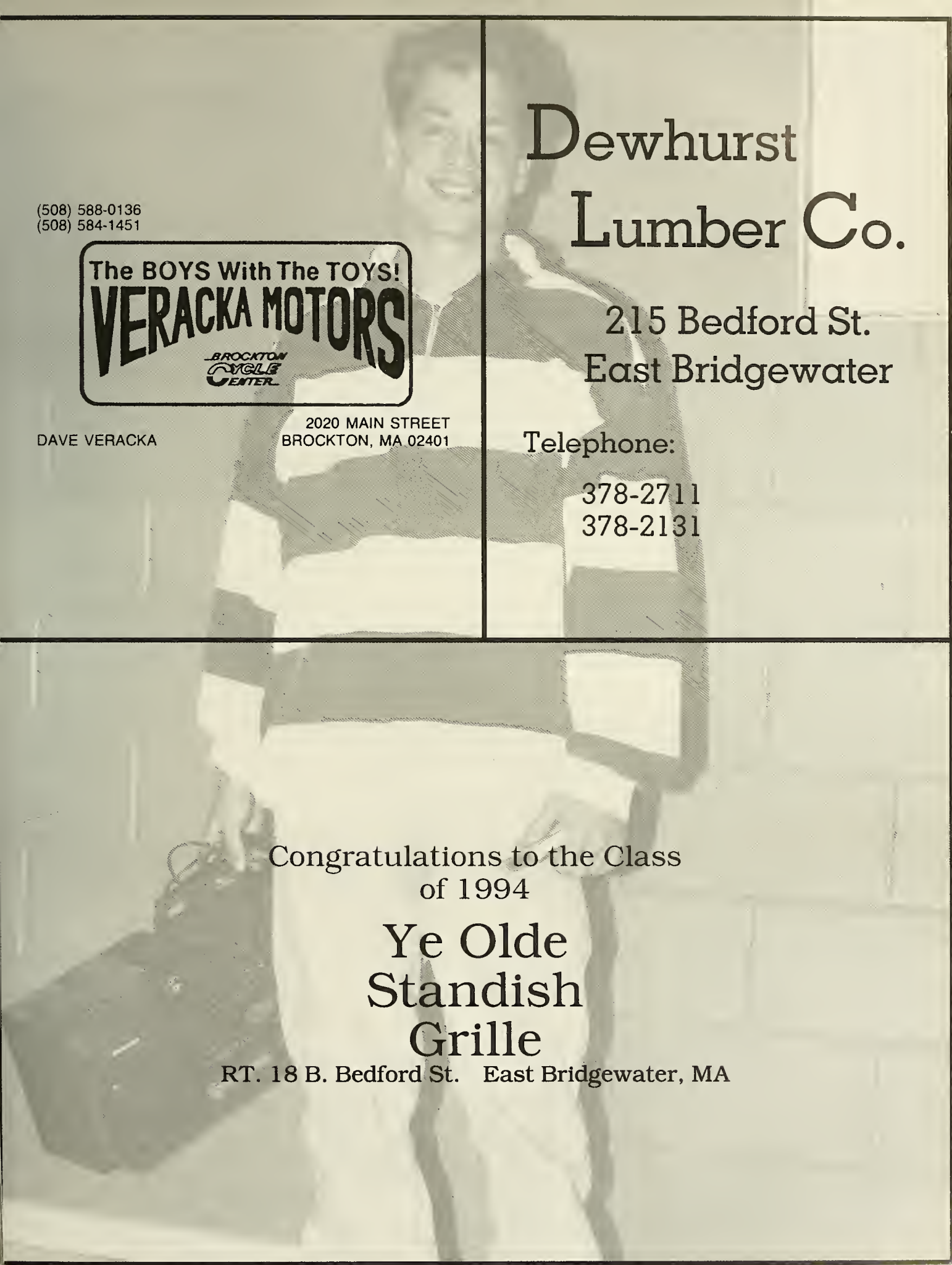

(508) 588-0136
(508) 584-1451

The BOYS With The TOYS!
VERACKA MOTORS
BROCKTON CYCLE CENTER

DAVE VERACKA

2020 MAIN STREET
BROCKTON, MA 02401

Dewhurst
Lumber Co.

215 Bedford St.
East Bridgewater

Telephone:

378-2711
378-2131

Congratulations to the Class
of 1994

Ye Olde
Standish
Grille

RT. 18 B. Bedford St. East Bridgewater, MA

BFI®
Waste
Systems
™
BEST OF LUCK
CLASS OF 1994

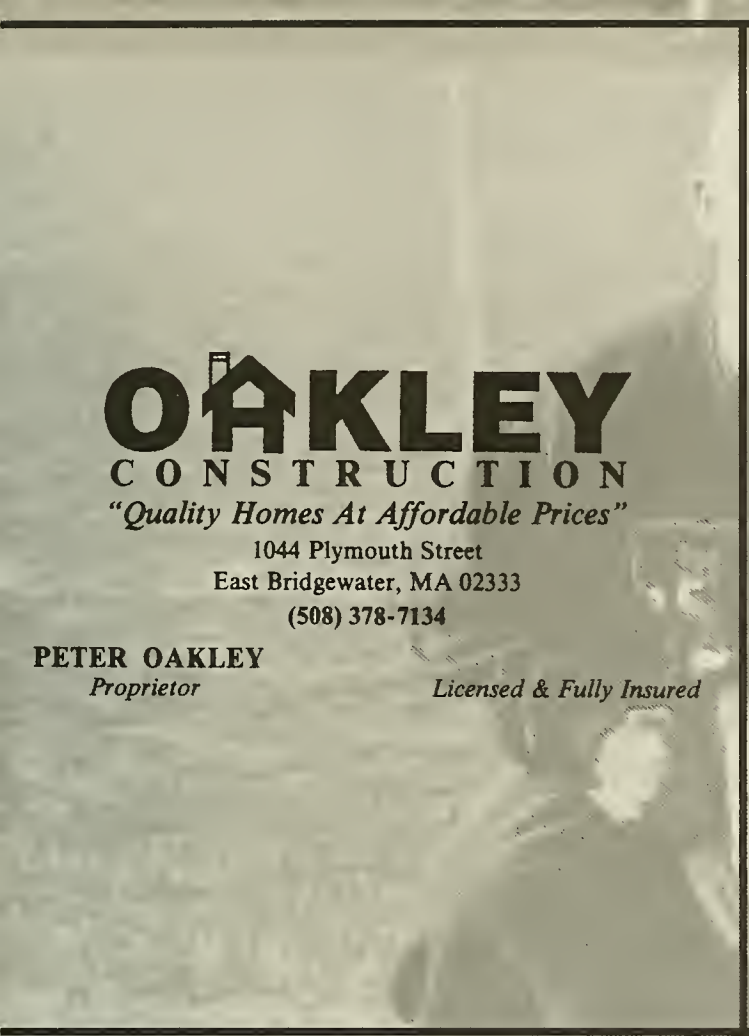

OAKLEY
CONSTRUCTION
"Quality Homes At Affordable Prices"
1044 Plymouth Street
East Bridgewater, MA 02333
(508) 378-7134

PETER OAKLEY
Proprietor

Licensed & Fully Insured

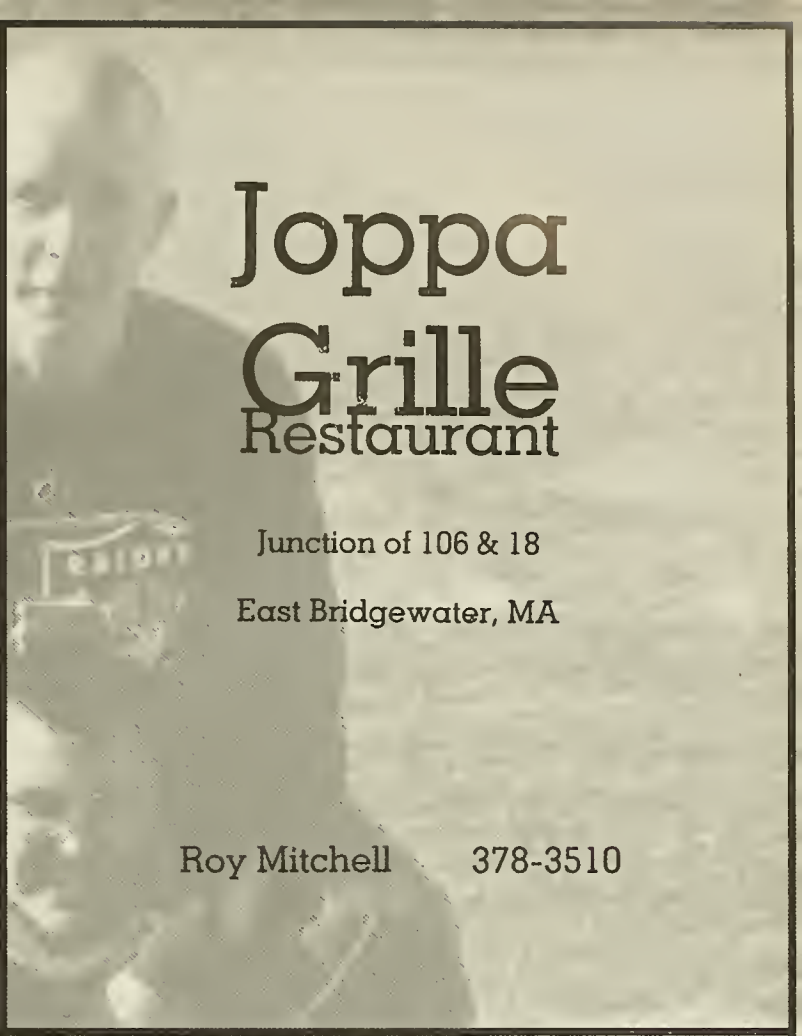

Joppa
Grille
Restaurant

Junction of 106 & 18

East Bridgewater, MA

Roy Mitchell 378-3510

JOS. J. BRAGA, INC

570 NORTH ELM STREET • WEST BRIDGEWATER, MASS. 02379

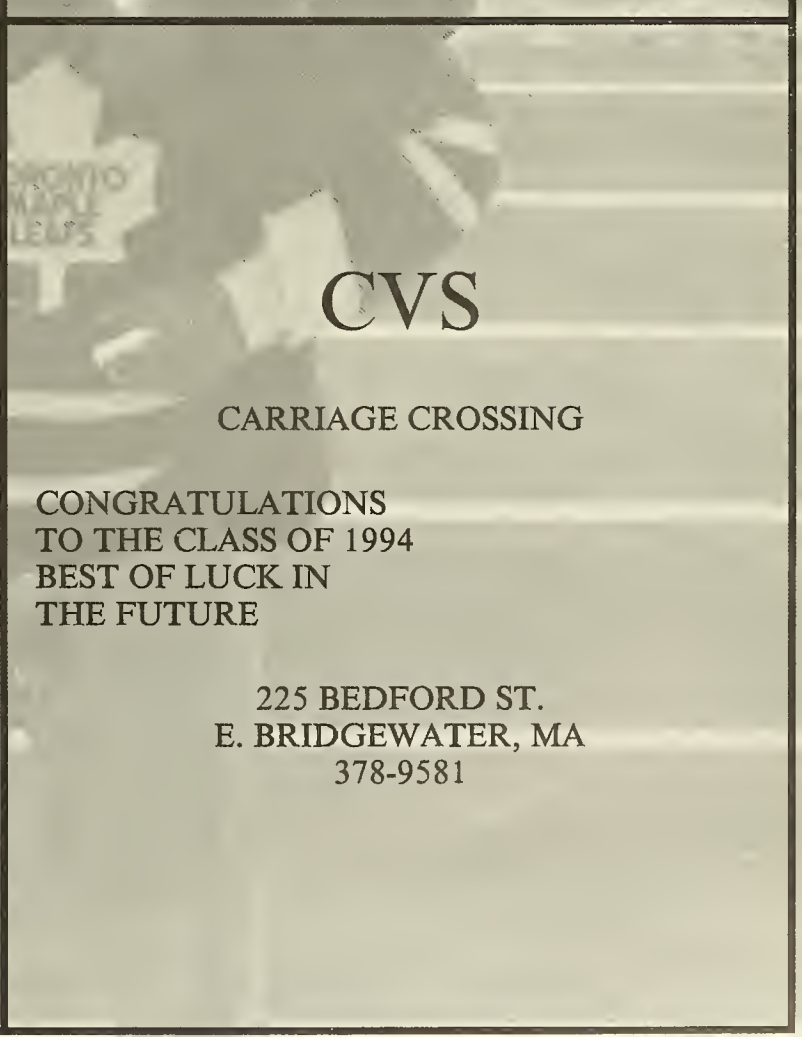

CVS

CARRIAGE CROSSING

CONGRATULATIONS
TO THE CLASS OF 1994
BEST OF LUCK IN
THE FUTURE

225 BEDFORD ST.
E. BRIDGEWATER, MA
378-9581

Congratulations: To the class of 1994

The Key Club

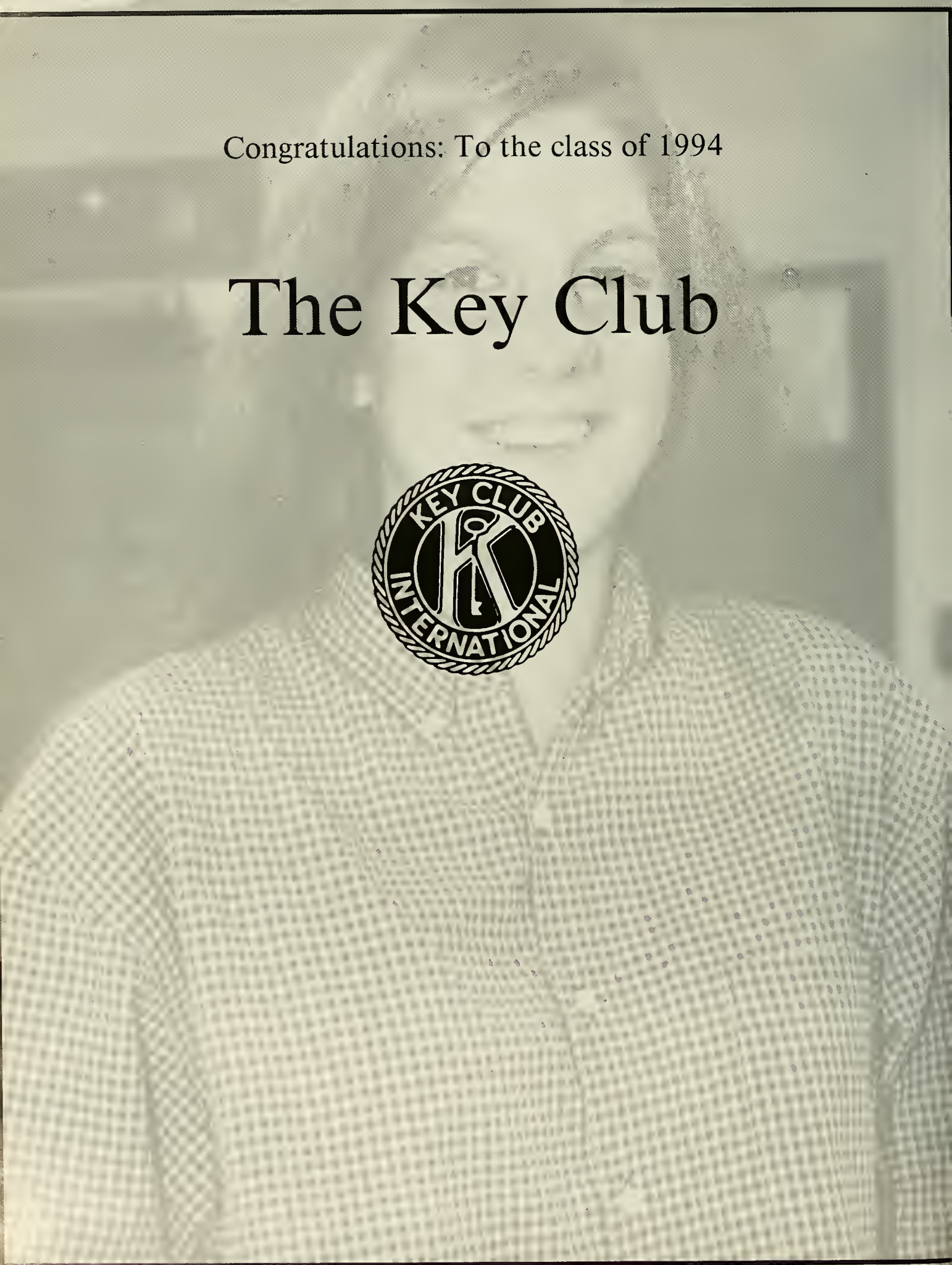

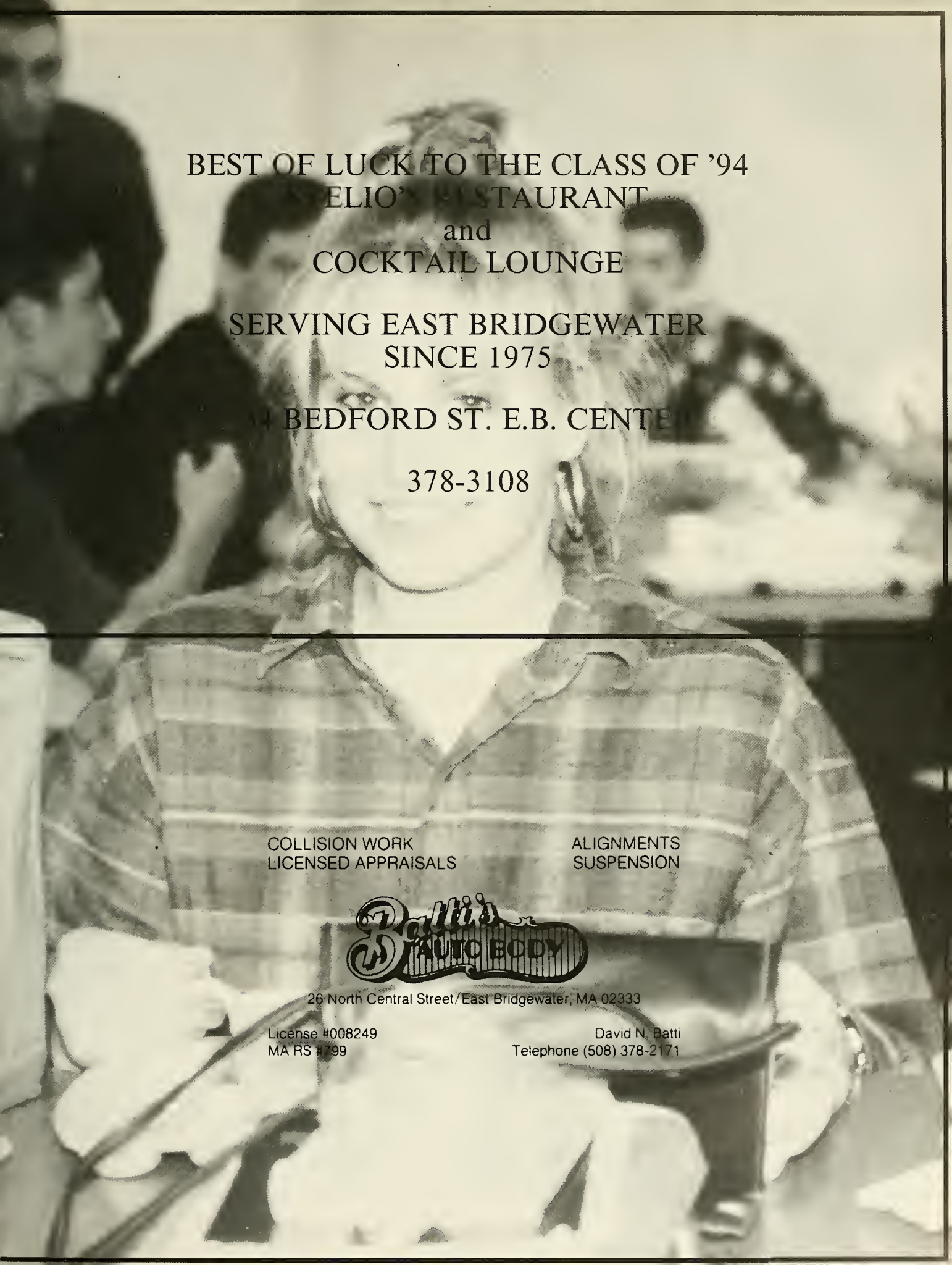

BEST OF LUCK TO THE CLASS OF '94

ELIO'S RESTAURANT

and

COCKTAIL LOUNGE

SERVING EAST BRIDGEWATER
SINCE 1975

BEDFORD ST. E.B. CENTER

378-3108

COLLISION WORK
LICENSED APPRAISALS

ALIGNMENTS
SUSPENSION

Batti's AUTO BODY

26 North Central Street / East Bridgewater, MA 02333

License #008249
MA RS #799

David N. Batti
Telephone (508) 378-2171

"You can't get there from here."

"You'll be sorry." "Never happen."
"Why bother?" "Be cool."
"Play it safe." "It'll never work."
"Leave well enough alone."

Conventional wisdom. Sometimes, it seems, all that is heard is a discouraging word.
But as a high school graduate, you have some unconventional opportunities coming up.
Why not shoot for the moon?
The people of The Foxboro Company hope you make it.

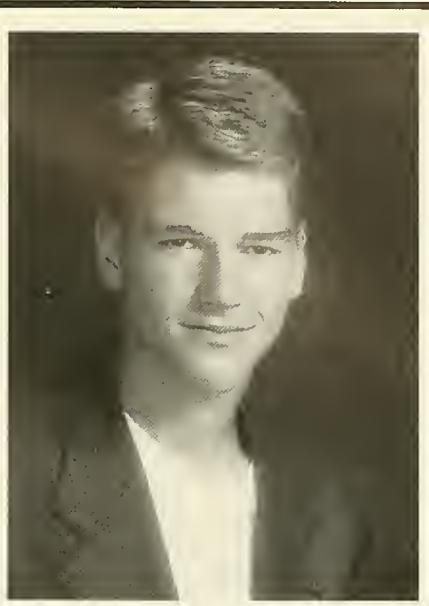
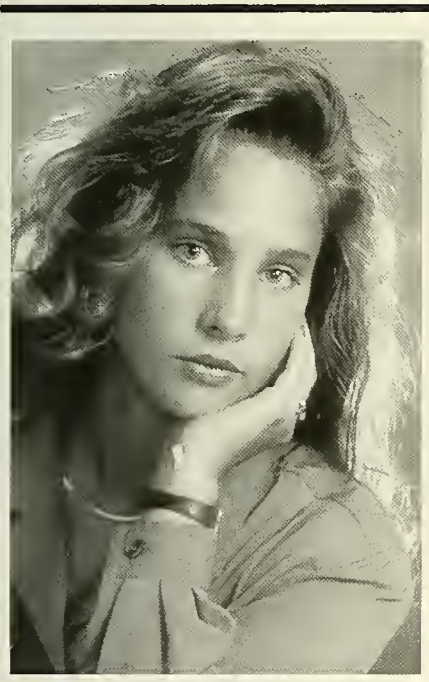
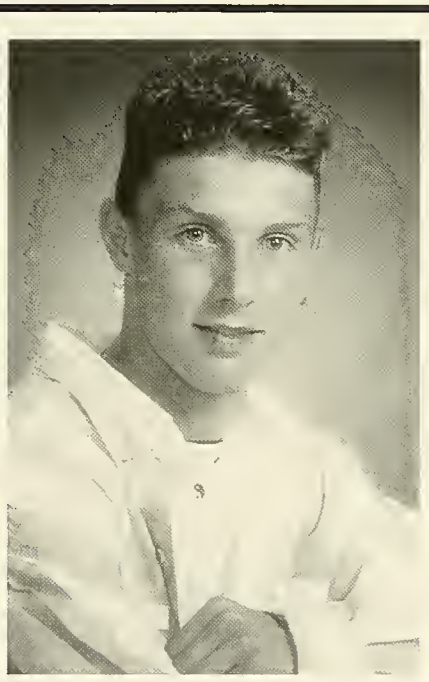
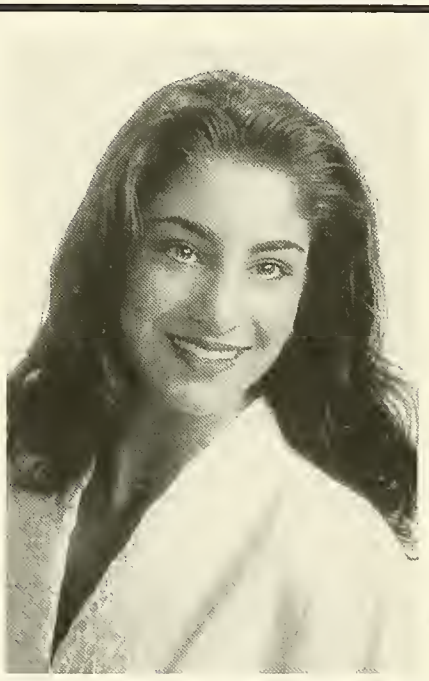

THE NICHOLAS STUDIO

PHOTOGRAPHERS

JUNCTION OF RTES. 18 & 14
400 AUBURN STREET
WHITMAN, MA 02382

EDWARD N. MULCAHY
(617) 447-1240

A & A Construction

Concrete Footings & Foundations

Commercial • Residential • Industrial

Lindy Snow
(508) 378-0434

PAINTING

(508) 378-2214 E. BR
0233

SKIP'S GAS & DIESEL, INC.
117 North Bedford Street (Rt. 18)
East Bridgewater, MA 02333

CARYN L. ORTENZI (508) 378-

Paula Coffey Dance Center

Dance, Aerobics, ballroom
378-7043

Best Wishes class of
1994!

East Bridgewater

GOOD LUCK CLASS OF 1994 FROM STUDENT SENATE

GARA
CONSTRUCTION
314 SOUTH ST.
E. BRIDGEWATER,
MA
TEL. #378-7968
OWNER
PAUL GARABEDIAN

SKINNERS SUGAR
HOUSE
24 UNION ST.
E. BRIDGEWATER
378-3693

GOOD LUCK TO
THE CLASS OF
1994!

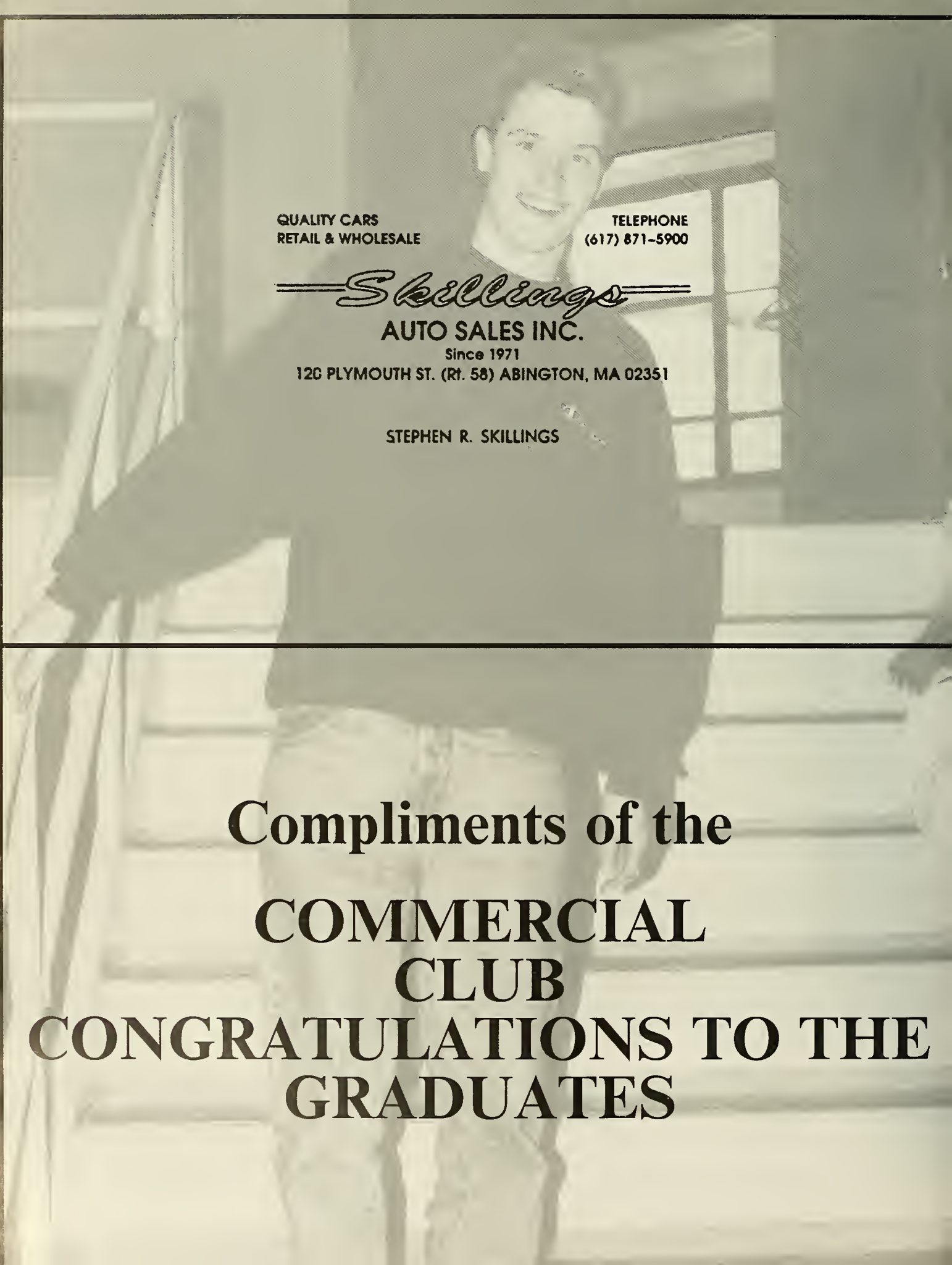

QUALITY CARS
RETAIL & WHOLESALE

TELEPHONE
(617) 871-5900

Skillings
AUTO SALES INC.
Since 1971
120 PLYMOUTH ST. (Rt. 58) ABINGTON, MA 02351

STEPHEN R. SKILLINGS

Compliments of the

COMMERCIAL CLUB

CONGRATULATIONS TO THE GRADUATES

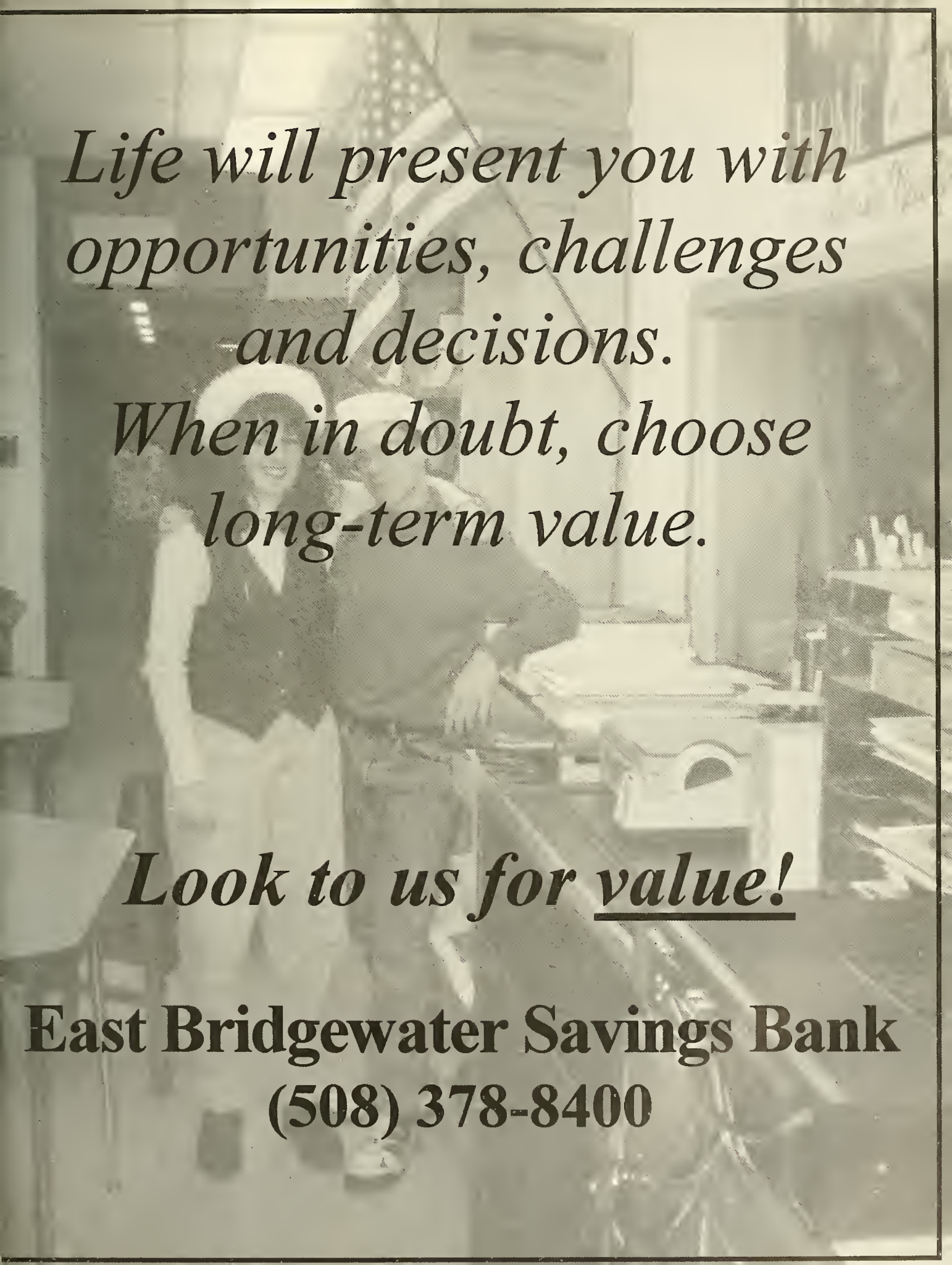
Life will present you with opportunities, challenges -and decisions. When in doubt, choose long-term value.
Look to us for value!
East Bridgewater Savings Bank
(508) 378-8400

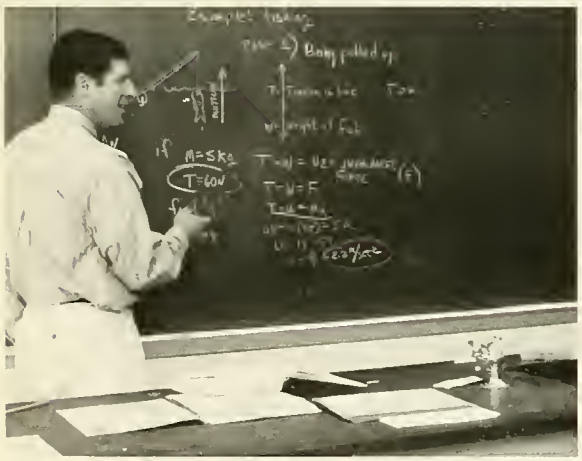

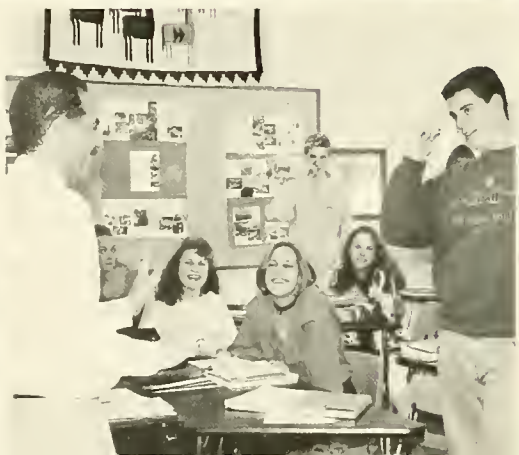

EAST BRIDGEWATER HIGH SCHOOL

Class of 1994

Honors and Awards Evening

Michael J. McCarthy Auditorium
Wednesday Evening
June First
Seven o'clock